

Scorecards

Directly in the tournament mask on the right via **Print** or under **Competitions/Print.../Scorecards** you have the option of printing your own customised scorecards for tournaments, either complete with frame, or having pre-printed scorecards filled in:

Scorecards: Beginners-Cup - 30.06.17

Type: 3: Landscape with frame [Settings]

Order: Start order [Pin position]

Name: Beginners-Cup <DATE>

Information: Single - Stableford; 18 Holes

Details

Tee times Handicap Marker Target times

Score of previous rd. Gross-Results

Time area

from hole 1 0:00 o'clock

to hole 19: 99:59 o'clock

1. Round

Print [F8]

From-To...

Single Person

Quit

Intranet course check when printing scorecards

Germany and Switzerland only: When scorecard printing is started, the system automatically checks whether the course is up to date. This has the advantage that you do not inadvertently print scorecards with outdated data:

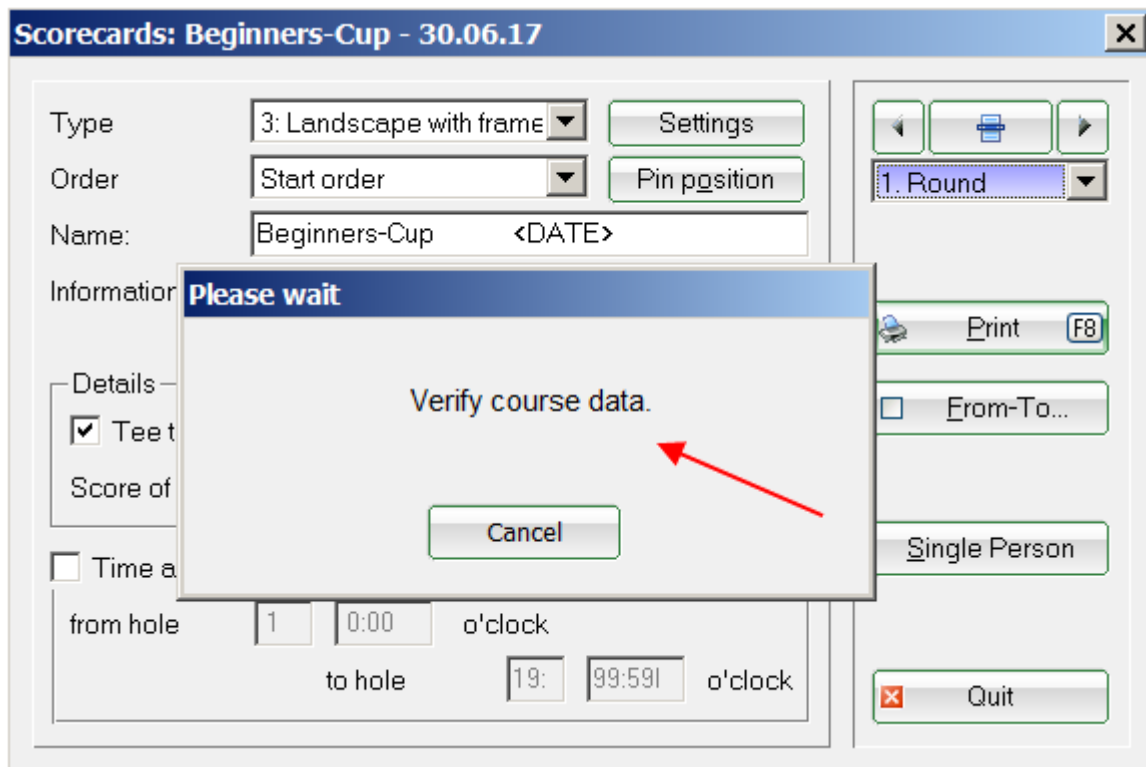

Default distribution for foursomes

In mixed foursomes or mixed foursomes with selective drive, handicap strokes are the handicap strokes are given according to the men's handicap distribution key (DGV handicap system)

Foursomes and automatic scorecard system

Not everything can work in every combination with regard to the scorecard fields, but this does not affect the calculation in the competition.

Look at this example: If, in foursomes with mixed pairings, the man is paired with the woman as the 1st player, this has an effect on the automatic scorecard fields. Not everything can automatically print the same in every variant. The betting game is nevertheless calculated correctly.

For example, this problem only affects the first flight:

It is noticeable that here the LADY is at the top of the first pairing, and this is the only difference (if you switch the players, everything works for the scorecard automatic as well): in this example the BETTER players are at the top of the pairing

Tee	Zeit	SUKZ	Name	HCP	Club	Autgmatische Par
1	10:00	mah2		8,0	44,0	F
		voja		8,9	16,9	
		buho		5,8		F
		bu1U		21,3	27,1	
1	10:10	owma		+1,5	31,4	F
		caka		16,3	14,8	
		reni		4,7		r GC
		jeja		11,9	16,6	
1	10:20	wek2		8,2	67,8	F
		kaka		17,1	25,3	
		her3		18,6		, GC
		teh1		23,9	42,5	

In the case of the score cards, only YELLOW is printed with the automatic command for TEE COLOR, and the counter-strokes are not correct for the flight:

For all other score cards YELLOW / RED are printed with the automatic command for mixed flights

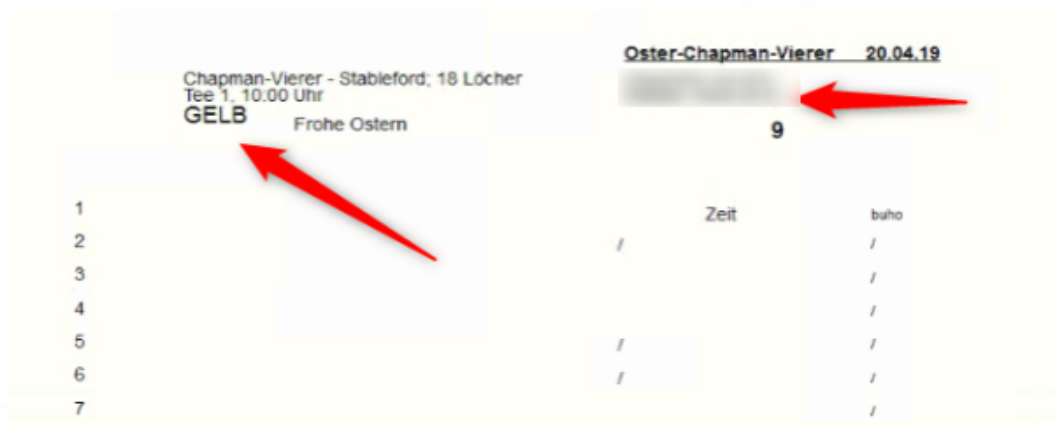

Selection of the scorecard type

With **Type** PC CADDIE offers you the following variants to choose from:

- 1-9: Free types
- Endless stickers
- Laser sticker (2x8)
- Alt: Fill in card individually
- Alt: Card only HCP distribution
- Alt: HCP distribution side by side

Normally, only the nine free types should be used for a new configuration, as the setting options are much more flexible here. „Endless stickers“ and the types preceded by „Alt:“ are only suitable for clubs that still fill out their scorecards with an endless dot matrix printer.

Laser stickers can be used very well for flag competitions, for example, details of which will be explained later.

Print scorecards from PC CADDIE

TIP For golf courses with good laser printer equipment, we recommend leaving the tournament scorecards completely blank on the inside. PC CADDIE can print all information completely with a frame. This procedure has significant advantages:

- You choose a ready-made format and do not need to customise your pre-printed scorecards. In addition, the printout fits perfectly into the frame and results in a very uniform overall picture.
- Changes to the rating values, information on metres etc. are changed in the course data - and the next scorecard is printed correctly with the new values.
- If you want to change the design of your scorecard, or if you want a very special layout for the club championships, you can do this yourself. For more complex changes to the scorecard layout, we will be happy to provide you with a quote.

TIP Please always save the original layout before making any changes.

If the players in the tournament start from different tees, it is possible to print the different rating values. The scorecard design can be customised for this purpose. You have three options for printing the rating values:

Firstly, select a **New, prefabricated format** format. To do this, go to the scorecard function via **People/Print: Scorecards** and then click on **Set**. First press **Save to file** and save your previous format with the name including the date, e.g. „Scorecard23112010.SCK“, to be on the safe side.

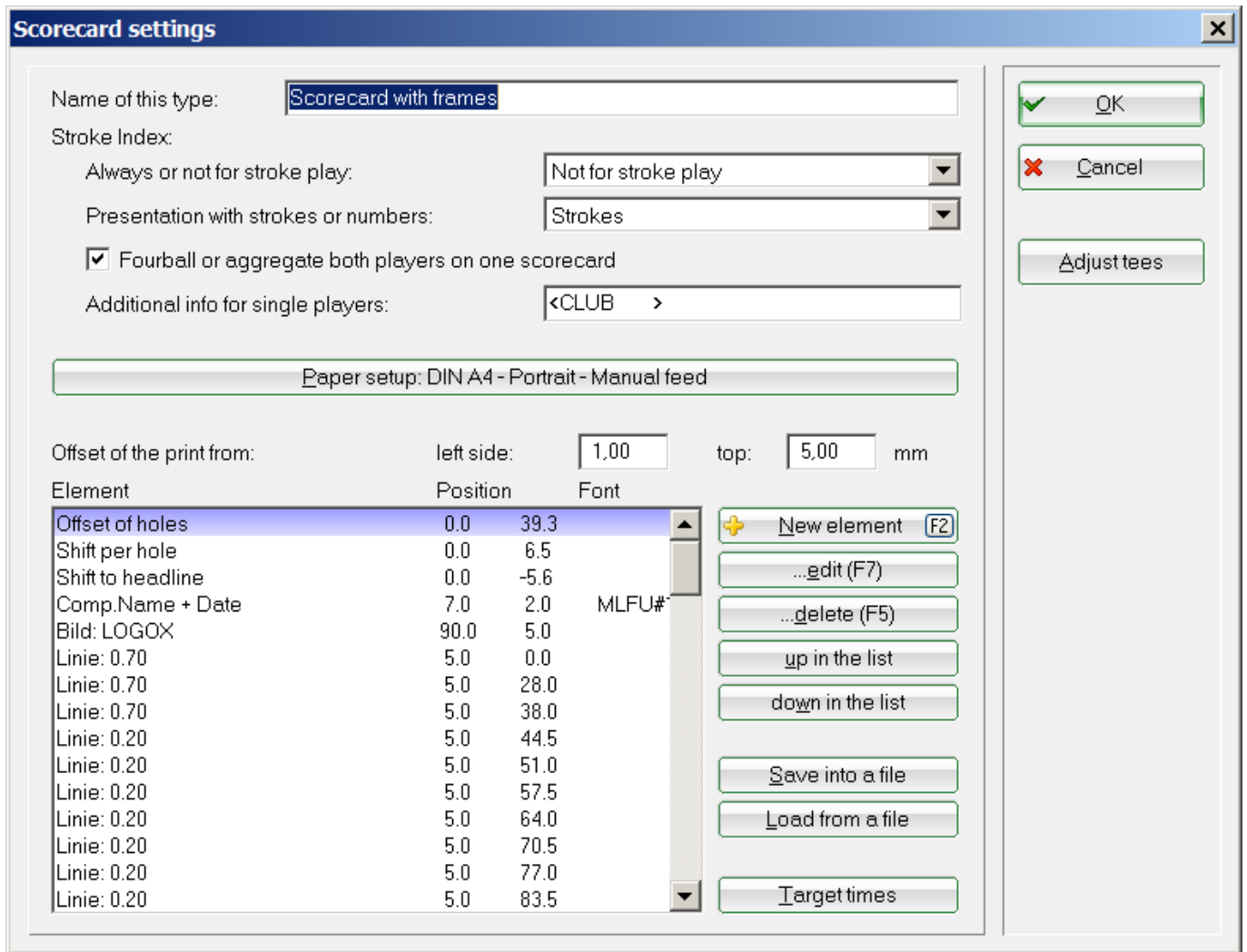

In the second step, click on **Load from file** and select one of these formats (or your own as a copy to the position of a free type):

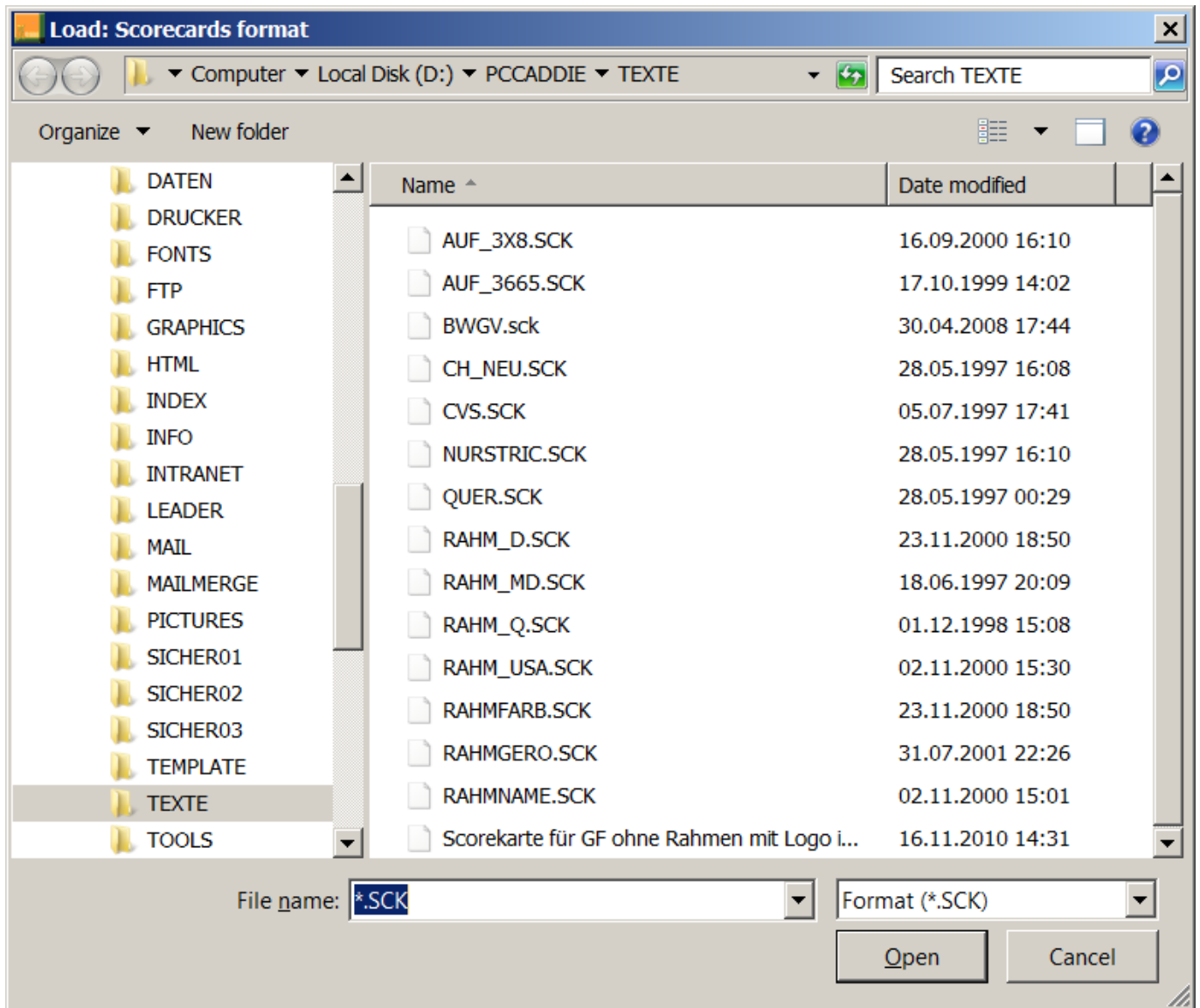

- RAHMUSA.SCK: Scorecard for courses with two lengths, to be written from left to right

Testcup 16.05.05 Einzel - Zählspiel; 36 Löcher, 1. Runde Schmedding, Benedikt (22.1) Schmedding Sof 1. Tee, 10:00 Uhr Sonnenschein - Nordplatz												Unterschrift Spieler <small>smbe</small>										
GELB SR: 130 / CR: 72.1 26 Par: 72												Unterschrift Zähler Arens, Anja (32.0)										
Loch	1	2	3	4	5	6	7	8	9	Out	10	11	12	13	14	15	16	17	18	In	Out	Tot.
Par	4	3	5	4	4	4	4	5	3	36	4	5	3	4	3	4	5	4	4	36	36	72
Herren	367	175	461	343	324	332	368	451	196	3017	302	441	176	343	142	330	512	285	367	2898	3017	5915
Handicap	9	17	7	13	11	1	3	5	15		14	16	6	8	12	4	2	18	10			
Damen	297	149	407	246	278	290	324	413	151	2555	267	381	153	288	115	289	409	229	292	2423	2555	4978
Zeit																						
Schmedding B.																						
Zähler																						

- RAHMGERO.SCK: Scorecard for courses with two lengths (yellow/red)

Testcup 16.05.05
 Einzel - Zählspiel; 36 Löcher, 1. Runde
Schmedding, Benedikt (22.1)
Schmedding Sof
 1. Tee, 10:00 Uhr
smbe **26** **Arens, Anja (32.0)**
 GELB SR: 130 / CR: 72.1
 ROT SR: 128 / CR: 72.7
 Zähler:

Loch	Par	Spieler	HCP Vertig.	Punkte	Länge in Metern bis Mitte Grün		Front Side	Zähler oran
					Herren	Damen		
1	4		9		367	297	10 SL	
2	3		17		175	149	8 4R	
3	5		7		461	407	6 5R	
4	4		13		343	246	11 C	
5	4		11		324	278	7 6L	
6	4		1		332	290	8 5L	
7	4		3		368	324	10 3R	
8	5		5		451	413	4 9L	
9	3		15		196	151	3 C	
Out	36				3017	2555		

10	4		14		302	267	7 5R	
11	5		16		441	381	8 4L	
12	3		6		176	153	10 3R	
13	4		8		343	288	12 C	
14	3		12		142	115	4 C	
15	4		4		330	289	7 5L	
16	5		2		512	409	9 4L	
17	4		18		285	229	7 7R	
18	4		10		367	292	10 C	
In	36				2898	2423		
Out	36				3017	2555		
Tot.	72				5915	4978		
- Vorgabe		Spieler:		Zähler:				
Netto								

- RAHMFARB.SCK: Coloured scorecard for courses with four lengths

Testcup		16.05.05													
Einzel - Zählspiel; 36 Löcher, 1. Runde															
Schmedding, Benedikt (22.1)															
Schmedding Sof															
1. Tee, 10:00 Uhr												26		Sonnenschein - Nordplatz	
												GELB SR:130 / CR:72.1			
Loch	Champ. Mann	Amal Mann	Champ. Mann	Amal Mann	Wing. vert.	Par	Spieler			Hand	Club				
1	384	367	325	297	9	4				10	SL				
2	175	175	167	149	17	3				8	SL				
3	401	461	455	407	7	5				6	SR				
4	343	343	294	246	13	4				11	C				
5	377	324	357	278	11	4				7	SL				
6	377	332	325	290	1	4				8	SL				
7	406	368	382	324	3	4				10	SR				
8	451	451	442	413	5	5				4	SL				
9	227	195	174	151	15	3				3	C				
Out	3201	3017	2901	2555		36									
10	302	302	286	267	14	4				7	SR				
11	486	441	425	381	16	5				8	SL				
12	203	176	168	153	6	3				10	SR				
13	393	343	329	288	8	4				12	C				
14	142	142	142	115	12	3				4	C				
15	330	330	323	289	4	4				7	SL				
16	512	512	465	409	2	5				9	SL				
17	285	285	279	229	18	4				7	SR				
18	380	367	326	292	10	4				10	C				
In	2033	2098	2743	2423		36									
Out	3201	3017	2901	2555		36									
Tot.	6234	5915	5644	4978		72									
SR	130	130	137	128	Hcp										
CR	73.9	72.1	76.9	72.7	Net.										

- RAHMNAME.SCK: Scorecard for courses with two lengths, with names for the individual holes

Testcup		16.05.05													
Einzel - Zählspiel; 36 Löcher, 1. Runde															
Schmedding, Benedikt (22.1)															
Schmedding Sof															
1. Tee, 10:00 Uhr												26		Sonnenschein - Nordplatz	
												GELB SR:130 / CR:72.1			
Loch		Mann	Mann	Wing. vert.	Par	Spieler			Hand	Club					
1	Loch Nils	367	297	9	4				10	SL					
2	Löchergründ	175	149	17	3				8	SL					
3	Berndag	461	407	7	5				6	SR					
4	Trotzhecke	343	246	13	4				11	C					
5	Hilf Pann	324	278	11	4				7	SL					
6	Mals und Moritz	332	290	1	4				8	SL					
7	Schnecken	368	324	3	4				10	SR					
8	Adelhorst	451	413	5	5				4	SL					
9	Jägerhölzer	196	151	15	3				3	C					
Out		3017	2555		36										
10	Vöckelgrube	302	267	14	4				7	SR					
11	Vöckelgründ	441	381	16	5				8	SL					
12	Eckhecke	176	153	6	3				10	SR					
13	Storben West	343	288	8	4				12	C					
14	Obere Lake	142	115	12	3				4	C					
15	Schnecke	330	289	4	4				7	SL					
16	007	512	409	2	5				9	SL					
17	Upf. Rn	285	229	18	4				7	SR					
18	Baumhecke	367	292	10	4				10	C					
In		2098	2423		36										
Out		3017	2555		36										
Tot.		5915	4978		72										
SR		130	128	Hcp											
CR		72.1	72.7	Net.											

Confirm the selection with **OK** and test the printout.

Now add the slope and course rating values under the **Length column**. There are often one or two lines free under the totals for all 18 holes (for entering the handicap and net result in the player column). If you select the element „Rating under lengths“ or „Rating under lengths, single line“, the rating is printed in the length columns in the bottom lines. It may be necessary to move (or remove) the elements „Hcp“ and „Net.“, which are printed under the hole number, to the right in the column of the handicap distribution.

Finally, add the slope and course rating values in the scorecard header with **free positioning**. To do this, click on the „CR/SR...“ elements with the **New element** (F2) button and position them. When printing the complete scorecards, you also have the option of printing the values of the tees on which the currently printed player is playing separately using the „Rating SR/CR“ element.

Settings

For the reason mentioned above, we will only go into the setting options for the free types. Each of these types contains a setting option. In principle, the types are similar - however, you have the option of storing a different scorecard definition for each of the nine positions. For example, type 1 could be used to save how your existing scorecards are filled in, while type 2 could be used to save how PC CADDIE should print complete cards with frames. All other types are then free for another variant. If you click on the right on **Settings** on the right, the settings always refer to the currently activated type:

Scorecard settings

Name of this type:

Stroke Index:

Always or not for stroke play:

Presentation with strokes or numbers:

Fourball or aggregate both players on one scorecard

Additional info for single players:

Paper setup:

Offset of the print from: left side: top: mm

Element	Position	Font
Target times	-5.0	MZ*90.0
Box: 255, 255, 255 = 16777215	30.0	50.0
Comp.Name + Date	5.0	9.0 NLFU
Extra info 1	5.0	13.0 ML
Extra info 2	5.0	12.0 ML
Name 1st player	5.0	19.0 NLF
Club / 2nd player	5.0	24.0 NLF
Tee+Time	5.0	29.0 NL
Handicap	100.0	26.0 NRF
Course name	5.0	35.0 ML
Par total	100.0	31.0 MR
Rating SR/CR	100.0	35.0 MR
Marker	198.0	25.0 MR
Abbreviation	198.0	6.0 SR#7.0
Offset of holes	31.0	0.0

Buttons: + New element (F2), ...edit (F7), ...delete (F5), up in the list, down in the list, Save into a file, Load from a file, Target times

Buttons: OK, Cancel, Adjust tees

Here you can set everything related to scorecard printing. It is best to give the type a concise **designation**. For our example, the designation „Scorecards with frame“ was selected.

General settings

Scorecard settings

Name of this type:

Stroke Index:

Always or not for stroke play:

Presentation with strokes or numbers:

Fourball or aggregate both players on one scorecard

Additional info for single players:

Paper setup: DIN A4 - Portrait - 1x2

Offset of the print from: left side: top: mm

Element	Position	Font
Target times	-5.0	MZ*90.0
Box: 255, 255, 255 = 16777215	30.0	50.0
Comp.Name + Date	5.0	9.0 NLFU
Extra info 1	5.0	13.0 ML
Extra info 2	5.0	12.0 ML
Name 1st player	5.0	19.0 NLF
Club / 2nd player	5.0	24.0 NLF
Tee+Time	5.0	29.0 NL
Handicap	100.0	26.0 NRF
Course name	5.0	35.0 ML
Par total	100.0	31.0 MR
Rating SR/CR	100.0	35.0 MR
Marker	198.0	25.0 MR
Abbreviation	198.0	6.0 SR#7.0
Offset of holes	31.0	0.0

Buttons: New element (F2), ...edit (F7), ...delete (F5), up in the list, down in the list, Save into a file, Load from a file, Target times

OK, Cancel, Adjust tees

With **Always or not for counting game** you have the following choice:

- **Not in counting play** This is the normal setting and means that the handicap lines are printed for Stableford and against par, but not for the counting game.
- **Always** With this selection, handicap lines are also printed in the counting game.
- **No HCP distribution** In principle no printed.

In the case of four-ball counting game competitions, the handicap distribution for both players is also printed if the setting „not in counting game“ is selected, as in this case the comparison of the net hole results should be simplified for the players.

TIP If you do not want this, you must select „No HCP distribution“ for four-ball tournaments! When **Display as bars or numbers** you can decide whether you want the handicap distribution to be printed as bars, as is generally the case, or whether you would prefer it to be displayed in figures (net par). With **net par** a par 4 hole on which a player has a handicap of 2 strokes is not printed with two dashes (//) are printed, but the figure „6“ (the net par). This is sometimes a useful setting for beginners' tournaments. To do this, in the scorecard settings, select **Display as dashes or digits** Net par:

Presentation with strokes or numbers: Net par

The option **both players on one card for four-ball or aggregate** should normally be activated, otherwise a separate card is printed for each player in four-ball or aggregate matches. In the field **Additional information for single players** field should normally only contain „<CLUB>“ should normally be entered:

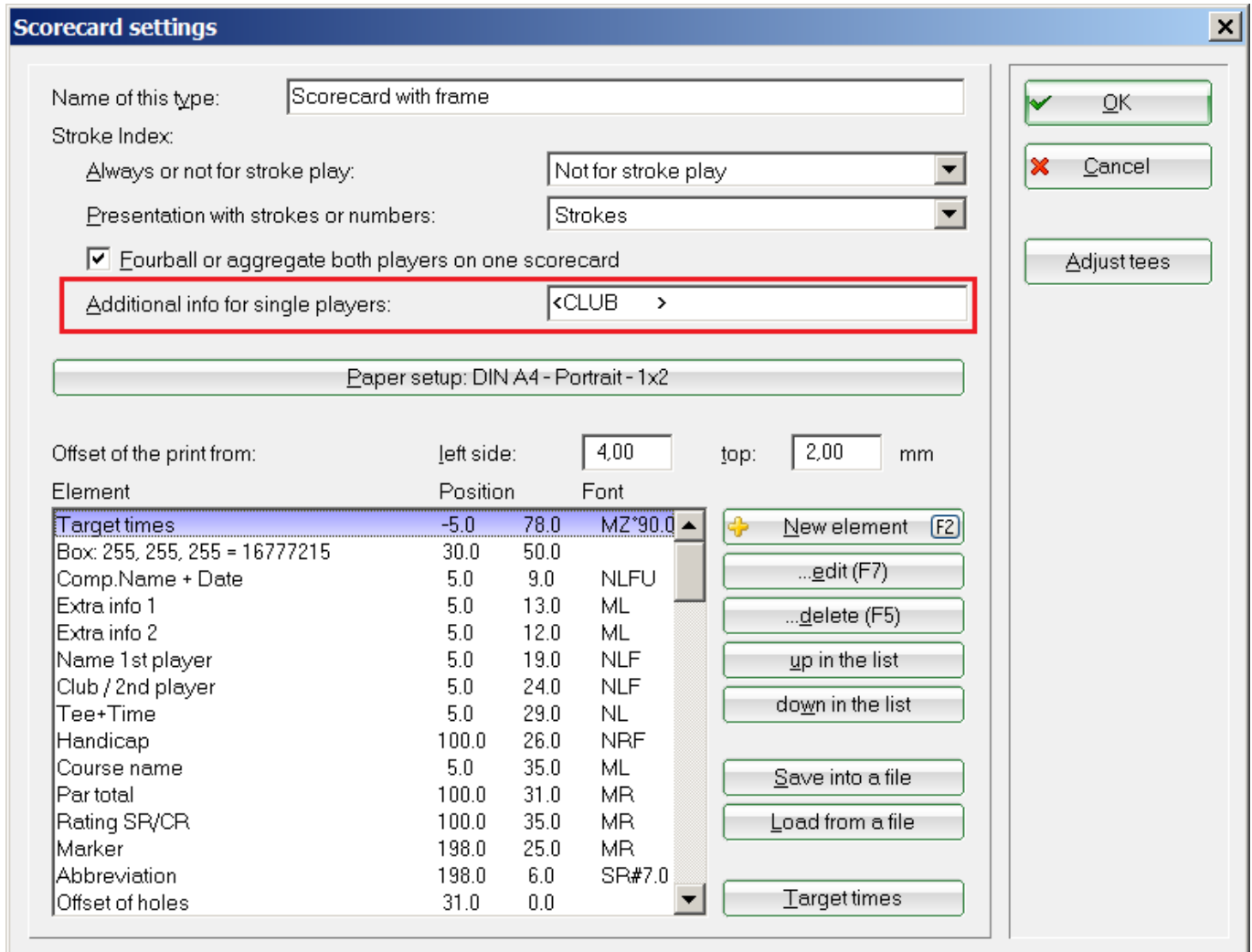

However, you can trigger special functions here with the following additions. To do this, write one of the following commands after the existing entry:

<MSPV>	For members, the match default is also printed in brackets after the name
<ISPV>	The game default is always printed in brackets after the name (even for guests)
<MSTV>	For members, the EGA handicap (master handicap) is also printed in brackets after the name
<ISTV>	The EGA handicap is always printed in brackets after the name (also for guests)

Installation of paper

If you click on **Paper format** you can specify the orientation of the map on the paper:

Scorecard settings

Name of this type:

Stroke Index:

Always or not for stroke play:

Presentation with strokes or numbers:

Fourball or aggregate both players on one scorecard

Additional info for single players:

Paper setup: DIN A4 - Portrait - 1x2

Offset of the print from: left side: top: mm

Element	Position	Font
Target times	-5.0	78.0 MZ*90.0
Box: 255, 255, 255 = 16777215	30.0	50.0
Comp.Name + Date	5.0	9.0 NLFU
Extra info 1	5.0	13.0 ML
Extra info 2	5.0	12.0 ML
Name 1st player	5.0	19.0 NLF
Club / 2nd player	5.0	24.0 NLF
Tee+Time	5.0	29.0 NL
Handicap	100.0	26.0 NRF
Course name	5.0	35.0 ML
Par total	100.0	31.0 MR
Rating SR/CR	100.0	35.0 MR
Marker	198.0	25.0 MR
Abbreviation	198.0	6.0 SR#7.0
Offset of holes	31.0	0.0

Buttons: New element (F2), ...edit (F7), ...delete (F5), up in the list, down in the list, Save into a file, Load from a file, Target times

Buttons: OK, Cancel, Adjust tees

Scorecards - paper setup

Paper: Size:

Format:

Paper feed:

Special:

More scorecards on one sheet:

number of prints across:

down:

adjustment per card:

to the right: mm

down: mm

Buttons: OK, Cancel

Please note that experience has shown that it is more favourable to leave the format at DIN A4, even though the cards are usually DIN A5 in size! The following are particularly important **orientation** and the possibility of **several copies on one sheet** on one sheet. For example, you can have two

scorecards printed side by side on a DIN A4 sheet turned horizontally. Then the cards only need to be separated in the centre. This option is also very important if you want to print stickers. Here you can specify how many stickers fit next to each other and below each other on one sheet.

QeSc - Competitions with qualified electronic scorecard

You can find information under: [QeSc - Competitions with qualified electronic scorecard](#)

Determine appearance, position elements

Scorecard settings

Name of this type:

Stroke Index:

Always or not for stroke play:

Presentation with strokes or numbers:

Fourball or aggregate both players on one scorecard

Additional info for single players:

Paper setup:

Offset of the print from: left side: top: mm

Element	Position	Font
Target times	-5.0	78.0 MZ*90.0
Box: 255, 255, 255 = 16777215	30.0	50.0
Comp.Name + Date	5.0	9.0 NLFU
Extra info 1	5.0	13.0 ML
Extra info 2	5.0	12.0 ML
Name 1st player	5.0	19.0 NLF
Club / 2nd player	5.0	24.0 NLF
Tee+Time	5.0	29.0 NL
Handicap	100.0	26.0 NRF
Course name	5.0	35.0 ML
Par total	100.0	31.0 MR
Rating SR/CR	100.0	35.0 MR
Marker	198.0	25.0 MR
Abbreviation	198.0	6.0 SR#7.0
Offset of holes	31.0	0.0

Buttons: + New element (F2), ...edit (F7), ...delete (F5), up in the list, down in the list, Save into a file, Load from a file, Target times

Buttons: OK, Cancel, Adjust tees

With the information in the fields **Shift the expression to the right** or **downwards** fields, the printout can be positioned very precisely on the paper. However, you usually only need to make this setting at the end, once all the individual dimensions have been set correctly in relation to each other. Please note that you must always set **negative values** can always be entered! For example, if you enter **Shift to the right** „-5.00“, the printout on the paper will be shifted 5mm to the left. to the left!

TIP Before you edit the individual elements, you should first save the existing format to a file to be on the safe side. **save to file**. The storage location is the TEXTE folder in PC CADDIE. You can then load the format as required, just like other prepared formats. To do this, use **Load from file** and select

one of these formats, for example:

- CHNEU.SCK ⇒ All location information is printed
- NURSTIC.SCK ⇒ In addition to the header information, only the handicap distribution, any pin positions and target times are printed
- RAHMD.SCK ⇒ Scorecard is printed with frame
- RAHMQ.SCK ⇒ Scorecard is printed with a frame, but in landscape format
- RAHM.FARB.SCK ⇒ Score card with colour and frame

Load these formats once and then print them out to get an overview. You can edit the format that comes closest to your ideas as follows: In the list of elements, the components that make up the scorecard print are listed individually:

Name of this type:

Stroke Index:

Always or not for stroke play:

Presentation with strokes or numbers:

Fourball or aggregate both players on one scorecard

Additional info for single players:

Paper setup:

Offset of the print from: left side: top: mm

Element	Position	Font
Target times	-5.0	78.0 MZ*90.0
Box: 255, 255, 255 = 16777215	30.0	50.0
Comp.Name + Date	5.0	9.0 NLFU
Extra info 1	5.0	13.0 ML
Extra info 2	5.0	12.0 ML
Name 1st player	5.0	19.0 NLF
Club / 2nd player	5.0	24.0 NLF
Tee+Time	5.0	29.0 NL
Handicap	100.0	26.0 NRF
Course name	5.0	35.0 ML
Par total	100.0	31.0 MR
Rating SR/CR	100.0	35.0 MR
Marker	198.0	25.0 MR
Abbreviation	198.0	6.0 SR#7.0
Offset of holes	31.0	0.0

Buttons on the right: + New element (F2), ...edit (F7), ...delete (F5), up in the list, down in the list, Save into a file, Load from a file, Target times

Buttons on the far right: OK, Cancel, Adjust tees

A fairly simple example of such an element is „Tournament name + date“. Use the button on the right **...edit (F7)**, on the right to edit this element:

Edit element [X]

Comp.Name + Date

Print this information

Position: from left: mm
 from top: mm

Size: width: mm
 height: mm

(You can leave the size at 0,00. Then they will be automatically fixed.)

Font: Type: ▾
 Size: (0=standard)
 Position: ▾
 Rotation: ° Graduation

Style: Bold
 Underline
 Italic

Here you can easily change the **position** of the element in millimetres **from the left** and **from the top** from the top. The font type can also be defined very freely. It is very easy to position elements such as the tournament name, start time etc., which only appear once on each scorecard. For the entries that should be made for each hole, such as the handicap lines, length information, par or handicap distribution, things are a little more complicated:

Scorecard settings



Name of this type:

Stroke Index:

Always or not for stroke play:

Presentation with strokes or numbers:

Fourball or aggregate both players on one scorecard

Additional info for single players:

Offset of the print from: left side: top: mm

Element	Position	Font	
Name, 1st player	4.0	97.0	ML
Name, 2nd player	4.0	106.5	ML
Name, 3rd player	4.0	116.3	ML
Name, 4th player	4.0	116.0	ML
Strokes, 1st player	0.0	94.5	ML
Strokes, 2nd player	0.0	104.0	ML
Strokes, 3rd player	0.0	113.8	ML
Strokes, 4th player	0.0	123.5	ML
Strokes, marker	0.0	133.2	ML
Linie: 0.80	2.0	6.0	
Linie: 0.50	102.0	23.0	
Linie: 0.50	2.0	40.0	
Linie: 0.50	2.0	49.0	
Linie: 0.50	2.0	58.0	
Linie: 0.50	2.0	67.0	

-
-
-
-
-
-
-
-

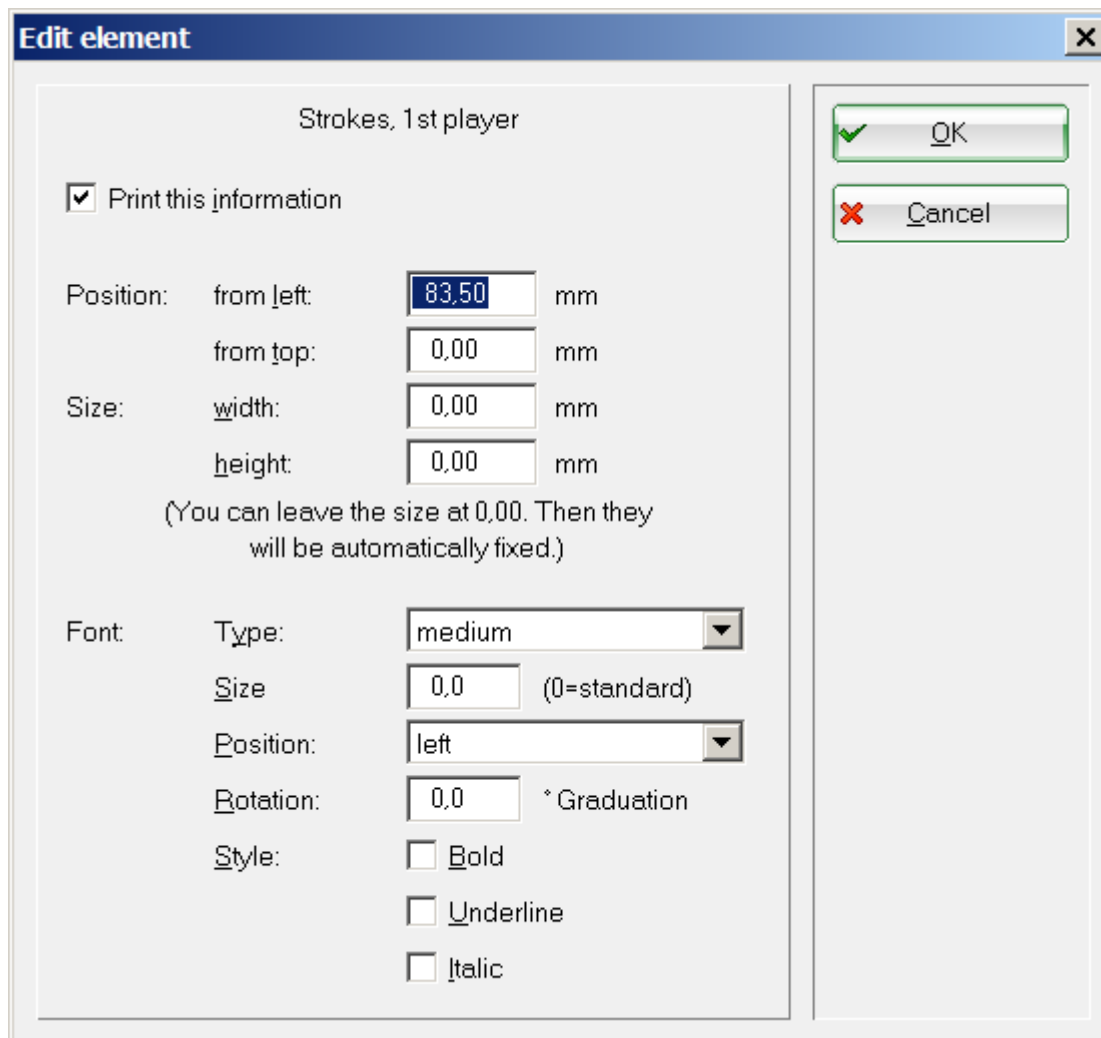

For the actual element „Strokes, 1st player“, you only specify the distance from the left side of the edge at which the strokes are to be printed. The position **from the top** remains empty here. This is slightly different for each hole and therefore results from the elements „Offset of hole entries“ and „Jump per hole“. The „Offset of hole entries“ determines the height at which the first hole is to be printed or filled. Changing these values moves all hole entries together across the paper. Under „Gap per hole“ you specify the line spacing. This specification must be very precise, as a small deviation can easily add up to a large offset over the 18 holes. Special tasks can be solved with the following elements:

- Jump to header ⇒ determines how many millimetres above the first hole any column heading should be printed (in the case of four-ball, the information on who should write in which column). The specification here usually has a negative value, as it is an upward offset!
- Jump at Out ⇒ is necessary if there is an irregular distance between holes 9 and 10. If this element is missing, PC CADDIE assumes that the „Out“ line is just as high as a normal hole line. If this is not the case, you must add this element and enter the corresponding distance.

If you would like to add further information to the scorecard, you can do so by clicking on **New element (F2)** to add them. Your finished settings are saved after confirming with **OK** automatically saved. You also have the option of saving the configuration with **Save to file** under an individual name on the hard disc. This gives you double security, a large selection of alternative configurations and you can also transfer the settings from one computer to another using a floppy disc!

TIP You can also print out the passage times (hole by hole) and the default distribution of the counter

on the scorecards.

Print handicap distribution for players and counters

It is very important to be able to print the **of the counter on the scorecard in a separate column.** in a separate column on the scorecard. To do this, simply add the following in the scorecard settings with **New element** (F2) in the scorecard settings and enter PC CADDIE where this information should be printed.

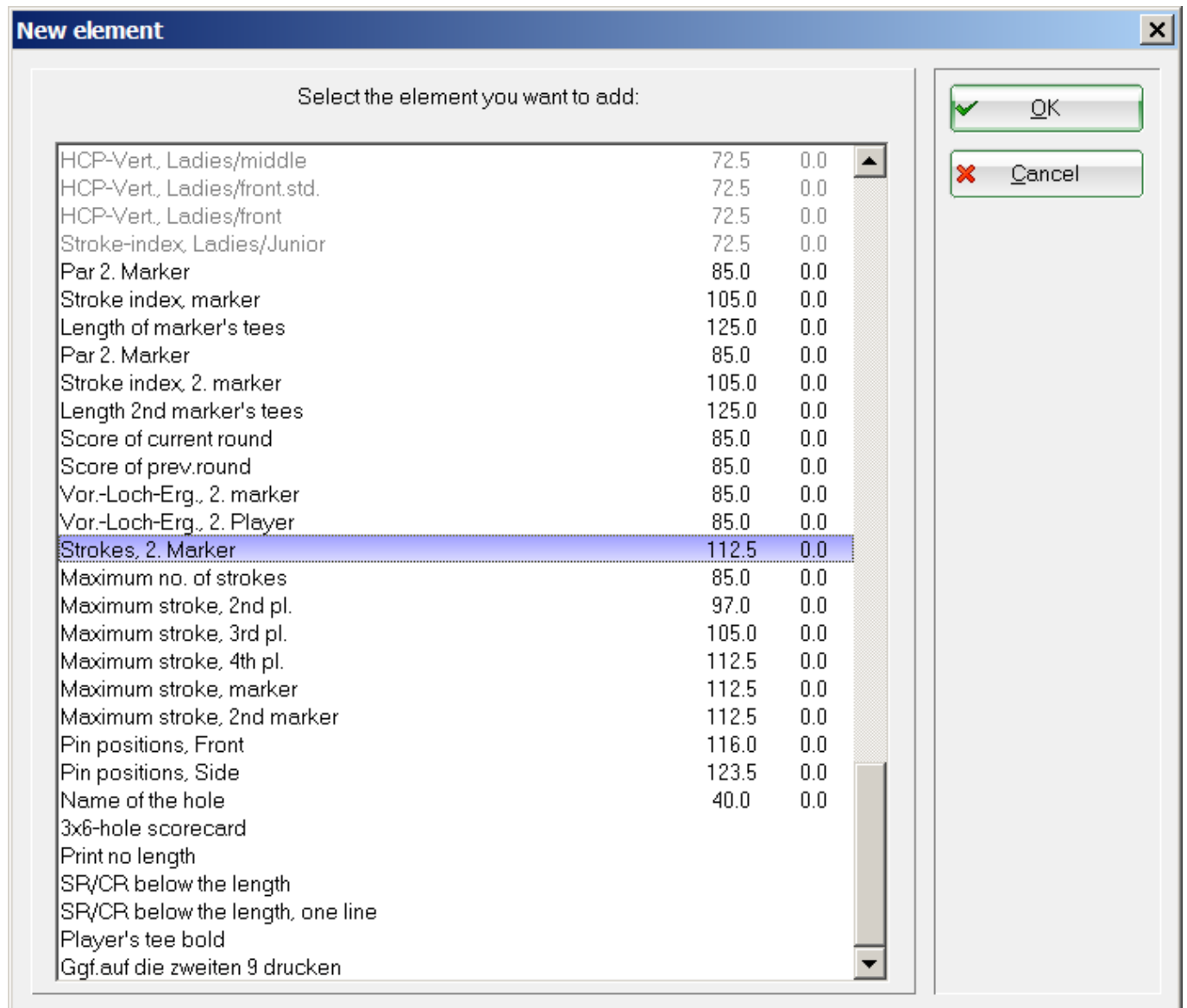

To enter the correct position at which PC CADDIE should print the desired information, please select in the window for the **Scorecard settings** window, select the corresponding entry and then select **Edit** (F7).

Scorecard settings [X]

Name of this type:

Stroke Index:

Always or not for stroke play:

Presentation with strokes or numbers:

Fourball or aggregate both players on one scorecard

Additional info for single players:

Paper setup: DIN A4 - Portrait - 1x2

Offset of the print from: left side: top: mm

Element	Position	Font
Name, 1st player	4.0	97.0 ML
Name, 2nd player	4.0	106.5 ML
Name, 3rd player	4.0	116.3 ML
Name, 4th player	4.0	116.0 ML
Strokes, 1st player	83.5	0.0 ML
Strokes, 2nd player	0.0	104.0 ML
Strokes, 3rd player	0.0	113.8 ML
Strokes, 4th player	0.0	123.5 ML
Strokes, marker	0.0	133.2 ML
Linie: 0.80	2.0	6.0
Linie: 0.50	102.0	23.0
Linie: 0.50	2.0	40.0
Linie: 0.50	2.0	49.0
Linie: 0.50	2.0	58.0
Linie: 0.50	2.0	67.0

Enter the position in the next window and confirm with **OK**. You can measure the position at which the information is to be printed using a lined line. Only enter the information „from the left“ and „from above“. Align yourself with **font** simply follow the existing settings for „Strokes, 1st player“.

Edit element [X]

Strokes, marker

Print this information

Position: from left: mm
from top: mm

Size: width: mm
height: mm

(You can leave the size at 0,00. Then they will be automatically fixed.)

Font: Type: [v]
Size: (0=standard)
Position: [v]
Rotation: ° Graduation

Style: Bold
 Underline
 Italic

The dashes are printed for the player and the counter at the stored position.

Wir wünschen eine schöne Runde!

Member, Paul (16,9)

Sonnenschein - Nordplatz
GELB CR: 67.7 / Slope: 113

23

	Loch	Champ. Herren	Normal Herren	Champ. Damen	Normal Damen	Vorg.- Vert.	Par	Spieler			Zähler mic 1
	1	397	600	348	500	9	5	/			//
	2	139	200	130	180	17	3	/			//
	3	532	200	492	180	7	3	/			//
	4	283	200	259	180	13	3	/			//
	5	342	200	305	180	11	3	/			//
	6	165	200	139	180	1	3	//			///
	7	480	200	425	180	3	3	//			///
	8	323	200	281	180	5	3	//			//
	9	385	500	346	400	15	5	/			//
	Out	3046	2500	2725	2160		31				

Unterschrift Zähler

Mitglied, Claudia (34,0)

Bold your own markdown

When printing the complete scorecards, you have the option of printing the player's lengths in bold, **to print them in bold**, to emphasise them. To do this, you only need to go to the **settings** with **New element** (F2) to add the „Bold own markdown“ element.

Scorekarten-Einstellungen



Bezeichnung dieses Typs:

Anzeige der Handicap-Striche:

Angabe immer oder nicht beim Zählspiel:

Darstellung als Striche oder Ziffern:

bei Vierball oder Aggregat beide Spieler auf eine Karte

Zusatzinformation bei Einzelspielern:

Papierformat: DIN A4 - Portrait (hoch) - Manueller Einzug

Verschiebung des Ausdrucks: nach rechts: unten: mm

Element	Position	Schrift	
Offset der Locheinträge	0.0	39.3	▶ Neues Element F2
Sprung pro Loch	0.0	6.5	▶ ...bearbeiten F7
Sprung zum Kopf	0.0	-5.6	▶ ...entfernen F5
Turniername+Datum	7.0	2.0	MLFU#
Bild: LOGOX	90.0	5.0	
Linie: 0.70	5.0	0.0	
Linie: 0.70	5.0	28.0	
Linie: 0.70	5.0	38.0	
Linie: 0.20	5.0	44.5	
Linie: 0.20	5.0	51.0	

- ▶ In der Liste hoch
- ▶ In der Liste tief
- ▶ In Datei speichern
- ▶ Von Datei laden
- ▶ Sollzeiten

- ✓ OK
- ✗ Abbruch
- Tees anpassen

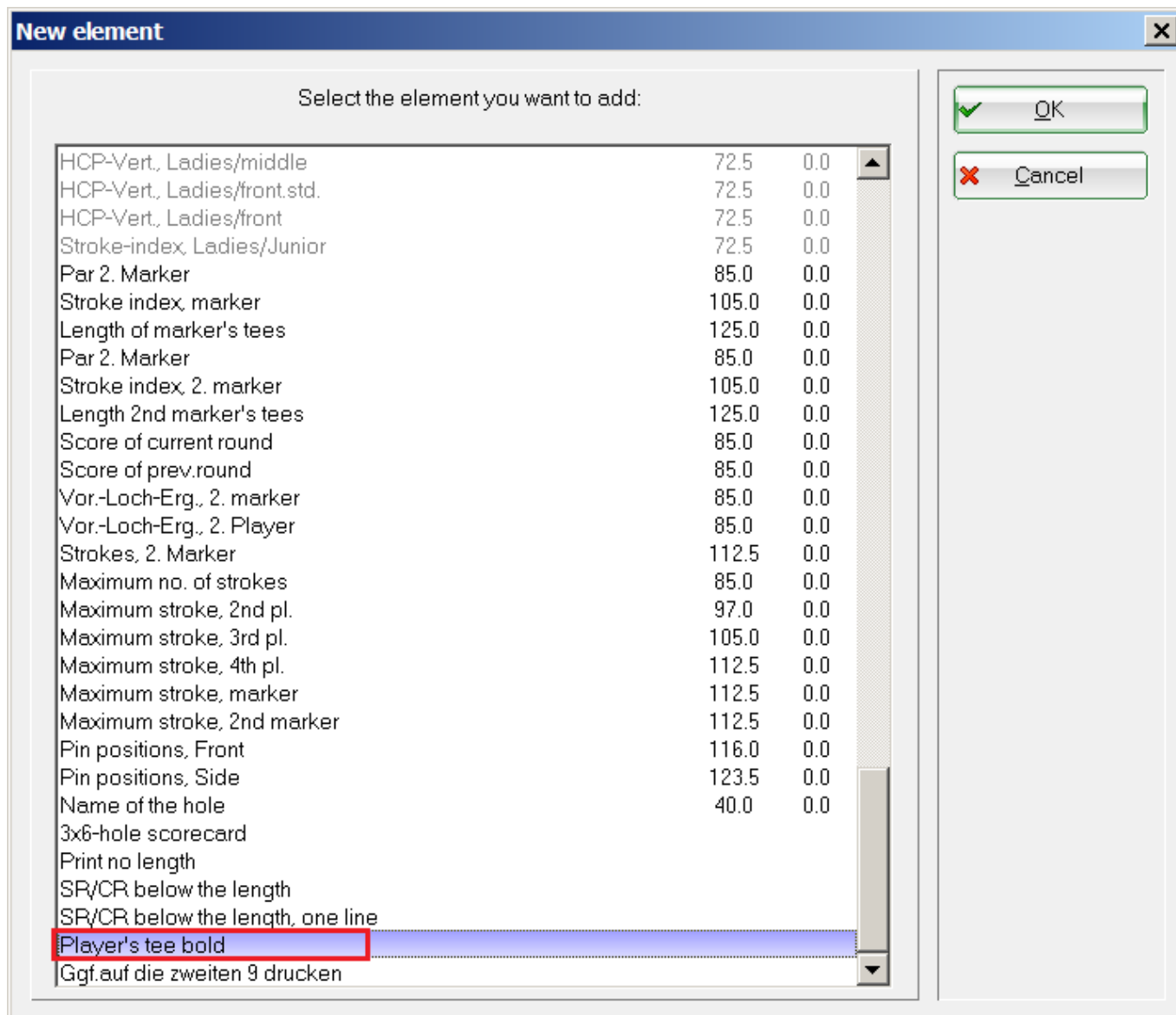

Tea colour or CR values

The choice is yours:

Do you want to automatically print the CR values for the player on the scorecard?

Or do you have little space on the scorecard? Then you could print the tee colour instead. **tee colour** colour of the player's tee instead:

Choose between these two commands (found under Elements):

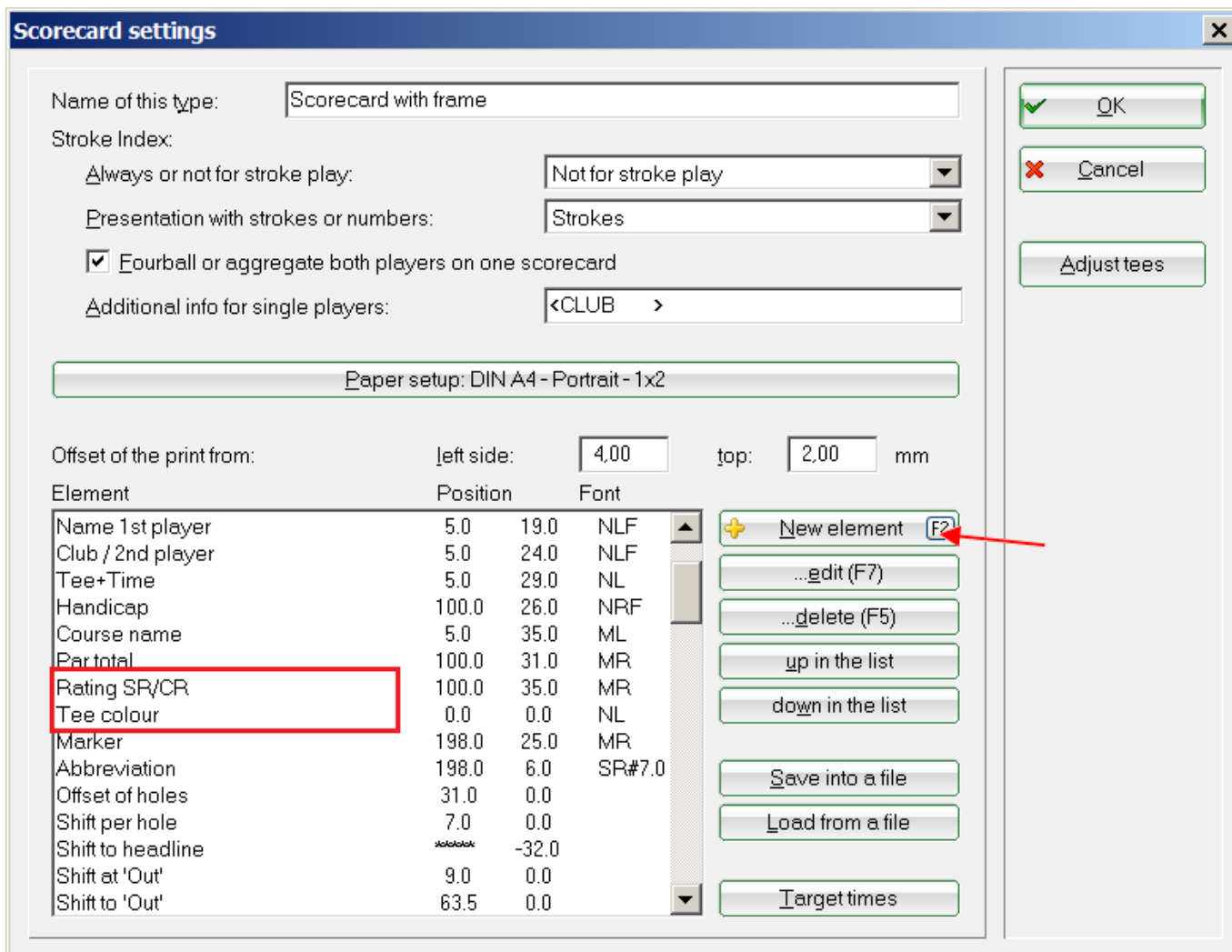

Here you can see both commands on the scorecard. You decide!

20.05.16									
Einzel - Stableford; 18 Löcher									
Ollendorff, Yannick (22,9?)									
18 Loch GC Sonnenschein - Sonnenschein Platz Loch									
Heimatclub unbekannt									
GELB									
GELB CR: 62.2 / Slope: 74									
Tee 10, 10:00 Uhr									
15									
Loch	Weiss Herren	GELB Herren	BLAU Damen	ROT Damen	Vorg.-Vert.	Par	Spieler		
10	600	600	500	500	17	5			
11	200	200	180	180	15	3	/		

Scorecard for holes 10-18

If a 9-hole tournament is played from the course holes 10-18 and is also printed on a pre-printed (by the printer) scorecard, you can achieve printing on holes 10-18 by always activating the following field in your scorecard layout:

New element



Select the element you want to add:

HCP-Vert., Ladies/middle	72.5	0.0
HCP-Vert., Ladies/front.std.	72.5	0.0
HCP-Vert., Ladies/front	72.5	0.0
Stroke-index, Ladies/Junior	72.5	0.0
Par 2. Marker	85.0	0.0
Stroke index, marker	105.0	0.0
Length of marker's tees	125.0	0.0
Par 2. Marker	85.0	0.0
Stroke index, 2. marker	105.0	0.0
Length 2nd marker's tees	125.0	0.0
Score of current round	85.0	0.0
Score of prev.round	85.0	0.0
Vor.-Loch-Erg., 2. marker	85.0	0.0
Vor.-Loch-Erg., 2. Player	85.0	0.0
Strokes, 2. Marker	112.5	0.0
Maximum no. of strokes	85.0	0.0
Maximum stroke, 2nd pl.	97.0	0.0
Maximum stroke, 3rd pl.	105.0	0.0
Maximum stroke, 4th pl.	112.5	0.0
Maximum stroke, marker	112.5	0.0
Maximum stroke, 2nd marker	112.5	0.0
Pin positions, Front	116.0	0.0
Pin positions, Side	123.5	0.0
Name of the hole	40.0	0.0
3x6-hole scorecard		
Print no length		
SP/CR below the length		
SP/CR below the length, one line		
Player's tee bold		
Print on the second 9 holes, if applicable		

OK

Cancel

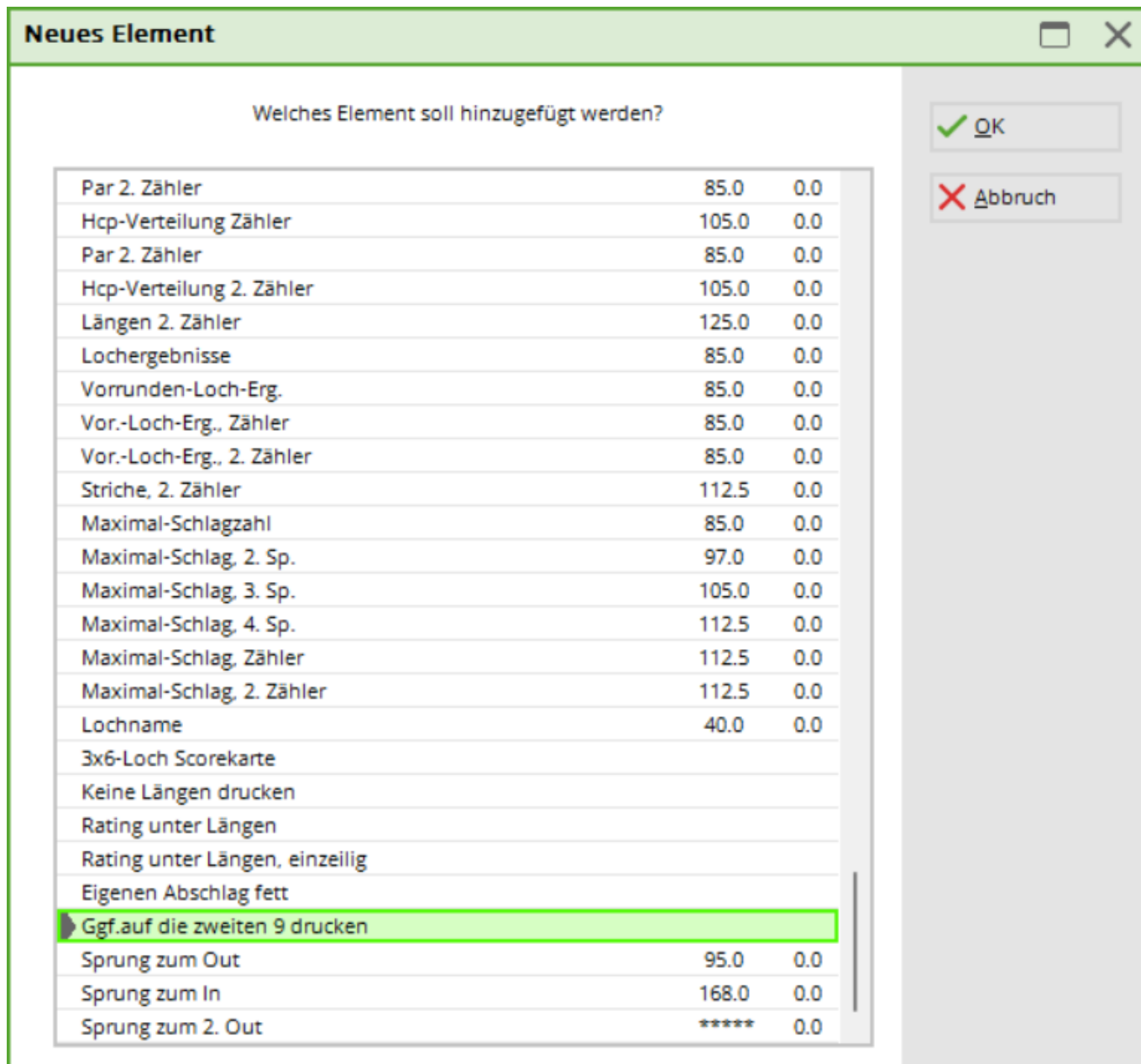

To ensure that the „Print on second 9 holes if necessary“ field knows what to do, it is also important that you set the course to „second 9 holes“ in the **course data to „second 9 holes“**. in the course data. Read [Loading course data from the intranet for 18 and 9-hole courses](#). Here, using the example of course 10-18, it is also described where this is set.

If you print the scorecards completely with PC CADDIE on white paper, it is also important that you set the **hole name translation** in the course data. Please read [Download course data from the intranet for 18 and 9 hole courses](#). This describes how the hole name translation is done.

Scorecard with marked tee (cannon start)

Every tournament start/tee shot that deviates from tee 1 can be highlighted in colour on the scorecard. The effect: every player immediately recognises the hole on which he is starting and begins to enter his results. Our highlighting also works for existing club scorecard forms, as the hole handicaps are entered in the usual order (1 - 18).

You activate this marking by selecting a coloured box in the scorecard layout and positioning it on the tee. Select the element „**Box**“ element and make sure that it is then at the TOP of the list of elements used. The „must“ command must come before the print commands so that, for example, the „lines“ are printed on the „box“. (The elements are applied in the order of the entries):

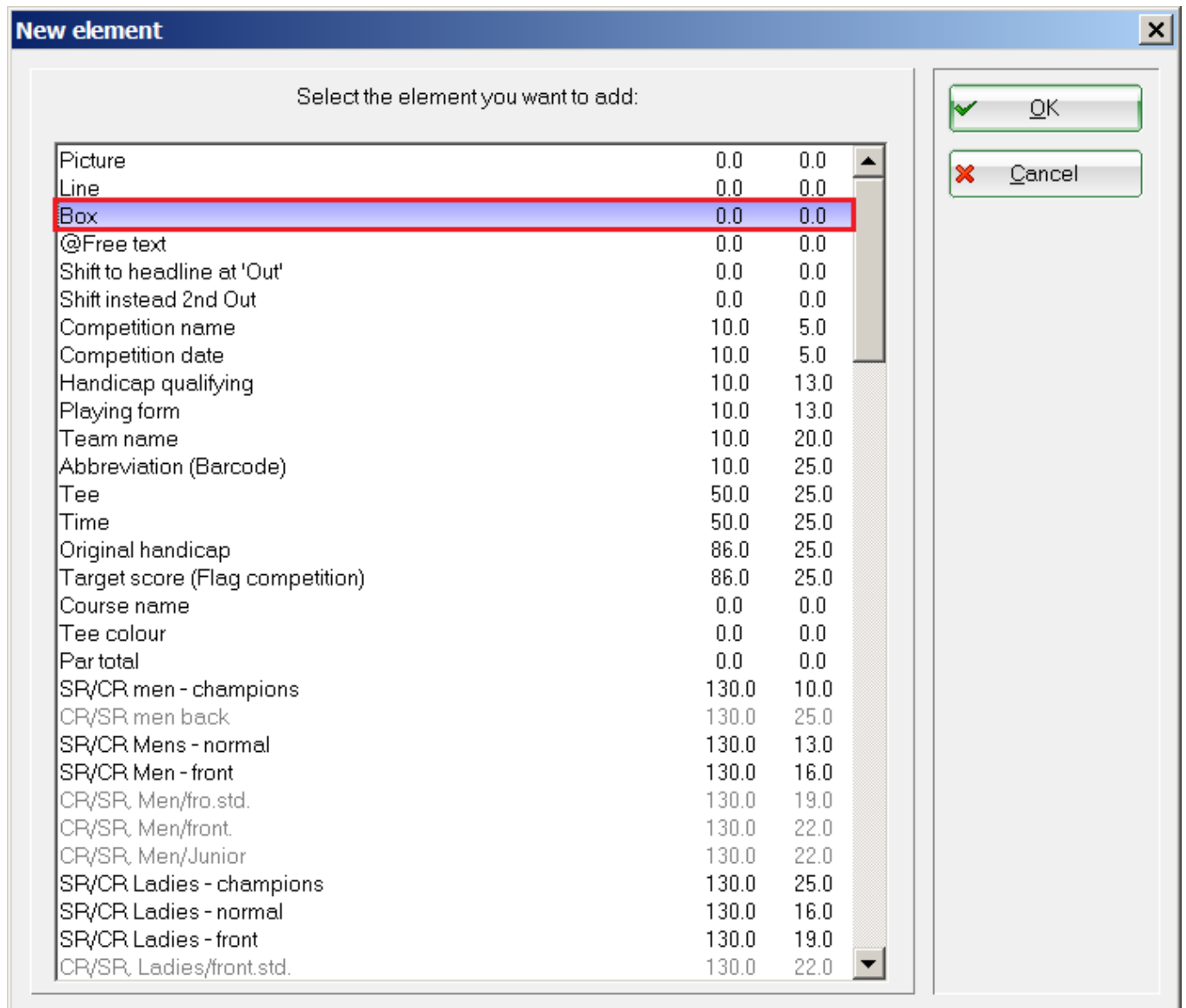

Position the colour box:

- Select colour: For testing, we recommend a clearly visible colour that you can change later.
- Take approximately our dimensions, see below. This will colour the entire line. You may need to vary the colour depending on the scorecard layout.
- Set to „on the tee“.

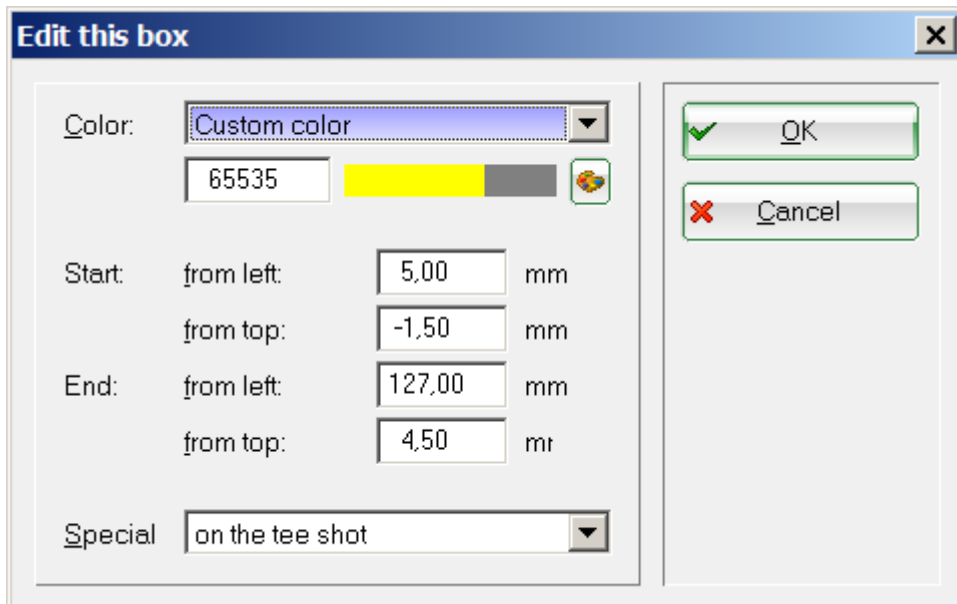

To test, select a tournament with a cannon start and a player, in this example from tee 3. You may have to move the box a few millimetres to the left, right, up or down after the first press. Just try and test until the pressure fits. If this is successful, the marking will fit - fully automatically - for all other tees and tournament players!

In this way, this would be your result: the scorecard with a marked cannon start tee:

Testturnier 26.08.15										
Einzel - Stableford; 18 Löcher										
Ollendorff, Yannick (34,0)										
E-Spanien										
18 Löcher, GC Schloss Langenstein										
Tee 3, 10:00 Uhr 40 WEISS CR: 73.8 / Slope: 128										
Zeit	Loch	Champ. Herren	Normal Herren	Champ. Damen	Normal Damen	Vorg.-Vert.	Par	Spieler		stst
13:30	1	382	355	382	332	5	4	//		///
13:48	2	396	372	396	324	3	4	///		///
10:18	3	486	486	486	413	7	5	//		///
10:30	4	346	319	346	279	13	4	//		///
10:40	5	203	188	203	154	11	3	//		///
10:52	6	364	333	364	293	9	4	//		///
11:02	7	137	117	137	96	17	3	//		///
11:14	8	360	343	360	302	1	4	///		///
11:28	9	433	433	433	380	15	5	//		///
	Out	3107	2926	3107	2573		36			
11:38	10	399	374	399	343	6	4	//		///
11:48	11	339	320	339	275	16	4	//		///
12:00	12	391	372	391	336	8	4	//		///

Unterschrift Zähler
Stöckle, Stefanie (45)

PS: On black and white printers, the colour appears as a shade of grey. It is better to choose a light colour so that the black text remains legible.

Print maximum number of strokes (default)

It is possible to print the maximum number of strokes per hole at which a player would still receive a Stableford point. This is particularly useful for players with high handicaps. This setting also promotes

the flow of the game.

To do this, select the appropriate scorecard elements and set the position next to the handicap lines. The maximum number of strokes per hole is determined from the par of the hole and the handicap:

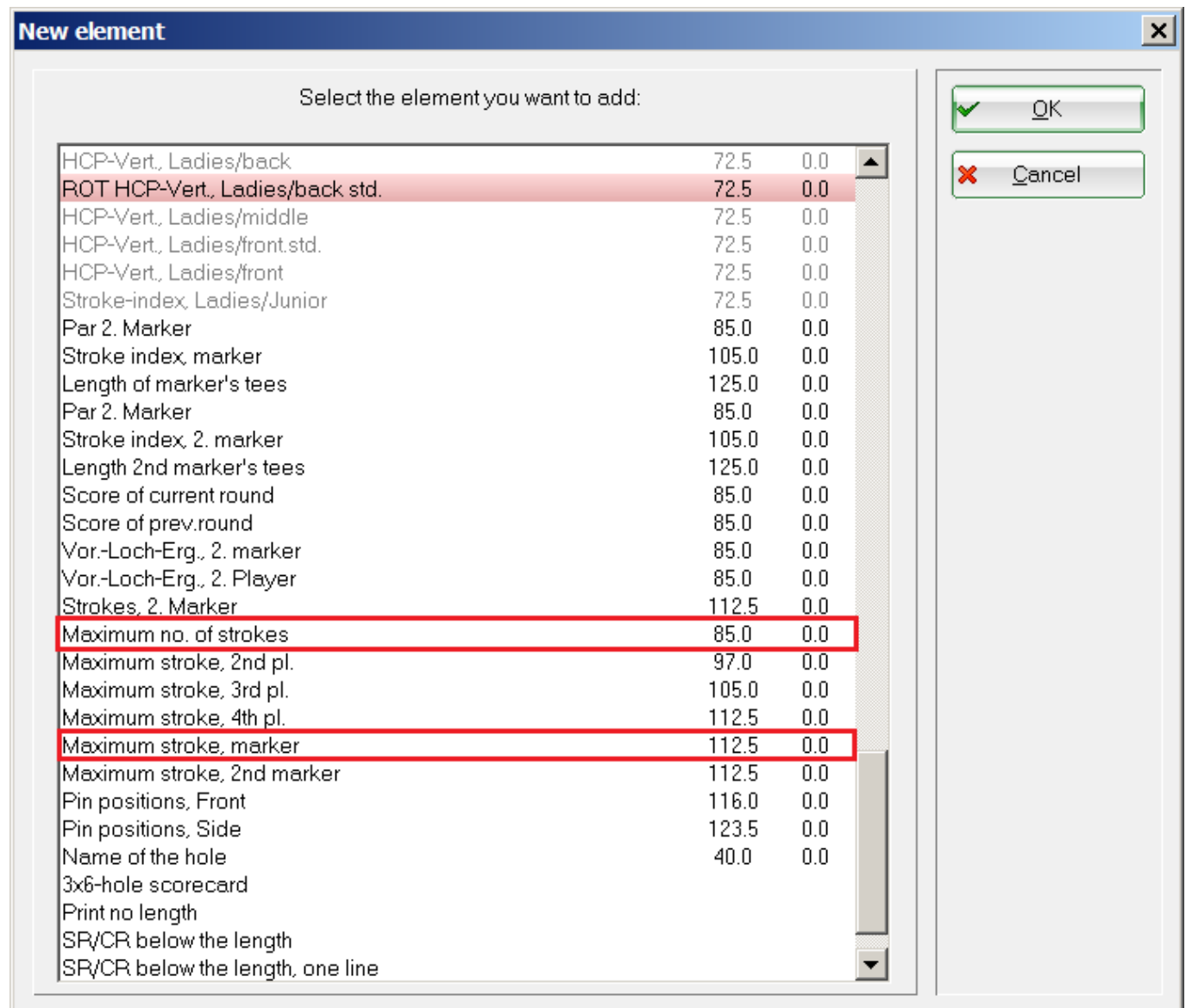

Turnier		01.04.16													
Einzel - Stableford; 18 Löcher												Hetzenhof, GC - AB			
Müller, Maria (26,5)												GELB CR: 71.6 / Slope: 130			
mümg		Tee 1, 14:00 Uhr						31							
	Löcher	Weiss Herren	GELB	BLAU	ROT	Vorg.-Vert.	Par	Spieler Maxima							
1		324	319	282	282	15	4	6/							
2		157	145	125	125	11	3	6//							
3		368	349	278	278	13	4	7//							
4		567	528	420	420	5	5	8//							
5		390	355	295	295	1	4	7//							
6		138	129	100	100	9	3	6//							
7		400	376	307	307	3	4	7//							
8		335	306	263	263	17	4	6/							
9		553	547	488	488	7	5	8//							
	Out	3232	3054	2558	2558		36								
10		392	366	313	313	8	4	7//							
11		315	305	250	250	16	4	6/							
12		167	142	109	109	12	3	6//							
13		572	486	413	413	6	5	8//							
14		360	317	280	280	4	4	7//							
15		186	172	136	136	10	3	6//							
16		429	375	294	294	2	4	7//							
17		165	147	113	113	18	3	5/							
18		468	458	387	387	14	5	7/							
	In	3054	2768	2295	2295		35								
	Out	3232	3054	2558	2558		36								
	Tot.	6286	5822	4853	4853		71								
	SR	134	130	126	126	Hcp									
	CR	74.2	71.6	71.3	71.3	Net.									

Unterschrift Zähler

Unterschrift Spieler

Preset asterisks instead of preset dashes

If you prefer to use default asterisks instead of default dashes, this is possible with a special setting. Please contact support@pccaddie.com

Turnier 01.04.16

Einzel - Stableford; 18 Löcher

Müller, Maria (26,5)

Hetzenhof, GC - AB

GELB CR: 71.6 / Slope: 130

m0m9

Tee 1, 14:00 Uhr

31

	Loch	Weiss Herren	GELB	BLAU	ROT	Vorg.-Vert.	Par	Spieler						
	1	324	319	282	282	15	4	*						
	2	157	145	125	125	11	3	**						
	3	368	349	278	278	13	4	**						
	4	567	528	420	420	5	5	**						
	5	390	355	295	295	1	4	**						
	6	138	129	100	100	9	3	**						
	7	400	376	307	307	3	4	**						
	8	335	306	263	263	17	4	*						
	9	553	547	488	488	7	5	**						
	Out	3232	3054	2558	2558		36							
	10	392	366	313	313	8	4	**						
	11	315	305	250	250	16	4	*						
	12	167	142	109	109	12	3	**						
	13	572	486	413	413	6	5	**						
	14	360	317	280	280	4	4	**						
	15	186	172	136	136	10	3	**						
	16	429	375	294	294	2	4	**						
	17	165	147	113	113	18	3	*						
	18	468	458	387	387	14	5	*						
	In	3054	2768	2295	2295		35							
	Out	3232	3054	2558	2558		36							
	Tot.	6286	5822	4853	4853		71							
	SR	134	130	126	126	Hcp								
	CR	74.2	71.6	71.3	71.3	Net.								

Unterschrift Zähler

Unterschrift Spieler

Order

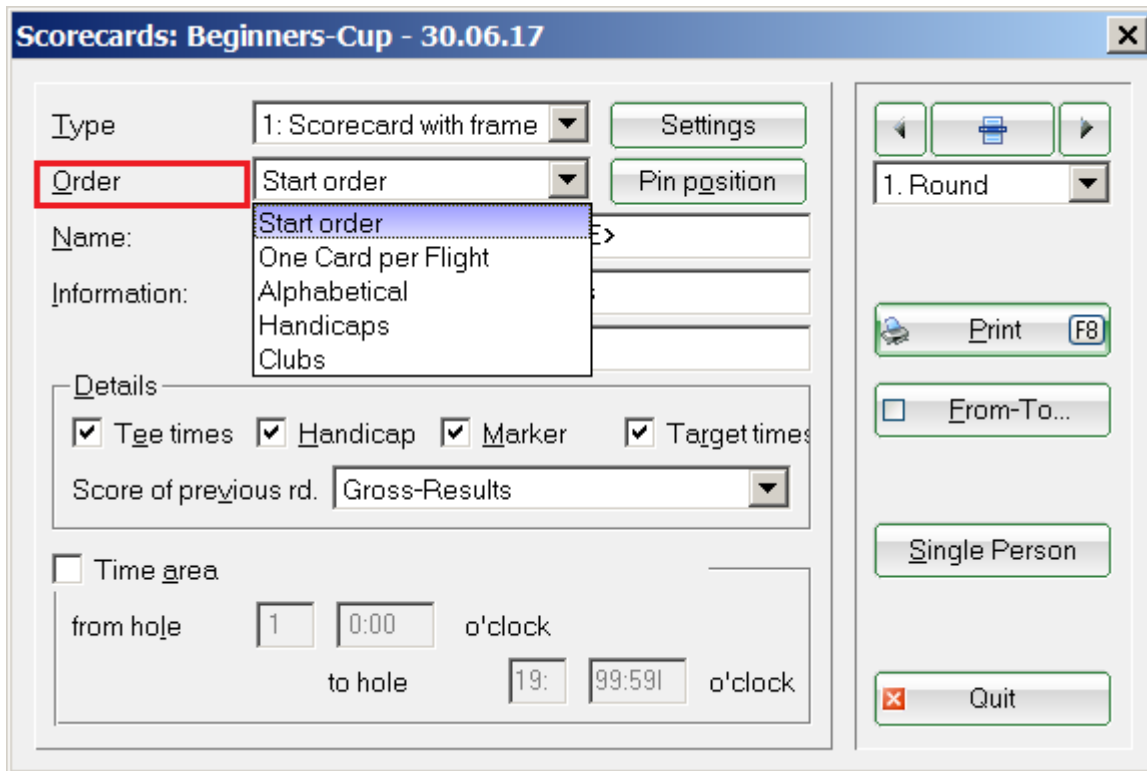

In the field **Sequence** field, you have the following options to choose from:

- Start order
- One card per flight
- Alphabetical
- Handicaps
- Clubs

Of particular importance is „**One card per flight**“. You should use this option to print only one card for each team in a Pro/Am tournament. This is automatic for foursomes or scramble tournaments, as there is a team handicap for these types of tournaments.

Name and information

Scorecards: Beginners-Cup - 30.06.17 [X]

Type: 1: Scorecard with frame [Settings]

Order: Start order [Pin position]

Name: **Beginners-Cup <DATE>**

Information: **Single - Stableford; 12 Holes**

Details

Tee times Handicap Marker Target times

Score of previous rd. Gross-Results

Time area

from hole 1 0:00 o'clock

to hole 19: 99:59 o'clock

1. Round

Print [F8]

From-To...

Single Person

Quit

Check the tournament name and the additional tournament information here. PC CADDIE may have had to shorten the tournament name, so you should check whether the name still makes sense. In the second line of information, you have the option of entering additional free text as required. You can determine where this is printed under **Settings** with the „Additional info 2“ element.



Use the second information line to provide players with important information such as „Better today“ or to draw attention to special prizes such as „Nearest to the Pin - Hole 3“.

Information

Scorecards: Beginners-Cup - 30.06.17

Type: 1: Scorecard with frame [Settings]

Order: Start order [Pin position]

Name: Beginners-Cup <DATE>

Information: Single - Stableford; 12 Holes

Details

Tee times Handicap Marker Target times

Score of previous rd. Without scores of prev. round

Time area

from hole 1 0:00 o'clock

to hole 19: 99:59! o'clock

1. Round

Print [F8]

From-To...

Single Person

Quit

Select here which additional information should be printed on the card. For example, should the **preliminary round result** is to be printed on the scorecard for the 2nd round in multi-round tournaments, select between gross and net result here.

Time range

Scorecards: Beginners-Cup - 30.06.17

Type: 1: Scorecard with frame [Settings]

Order: Start order [Pin position]

Name: Beginners-Cup <DATE>

Information: Single - Stableford; 12 Holes

Details

Tee times Handicap Marker Target times

Score of previous rd. Without scores of prev. round

Time area

from hole 1 0:00 o'clock

to hole 9 0:00 o'clock

1. Round

Print [F8]

From-To...

Single Person

Quit

After activating **Time range** you can select the time range for which the scorecards are to be printed

if you only want to print part of the start list.

Start printout/test

The printout is usually started with **Print (F8)** to start the printout. All scorecards are then printed out one after the other. If the printout was interrupted in between and is to be continued later from a certain player, please use the button **From-To...**:

The screenshot shows a dialog box titled "Scorecards: Beginners-Cup - 30.06.17". It contains several input fields and buttons. On the right side, there is a vertical stack of buttons: a left arrow, a print icon, a right arrow, a dropdown menu showing "1. Round", a "Print (F8)" button, a "From-To..." button (highlighted with a red rectangle), a "Single Person" button, and a "Quit" button. The main area of the dialog has fields for "Type" (set to "1: Scorecard with frame"), "Order" (set to "Start order"), "Name" (set to "Beginners-Cup <DATE>"), and "Information" (set to "Single - Stableford; 12 Holes"). There are also checkboxes for "Details" (Tee times, Handicap, Marker, Target times) and "Time area" (from hole 1, 0:00 o'clock to hole 1, 12:00 o'clock).

The screenshot shows a dialog box titled "Define print area". It contains two text input fields: "Start with..." and "Stop with...". Each field has a small printer icon and a speech bubble icon to its right. Below the input fields are two buttons: "OK" (with a green checkmark) and "Cancel" (with a red X).

Here you can specify at which player the printout should start again. If necessary, you can also specify where it should stop. If you want to reprint individual scorecards or just test the printout, use the button **Single person**:

Scorecards: Beginners-Cup - 30.06.17

Type: 1: Scorecard with frame [Settings]

Order: Start order [Pin position]

Name: Beginners-Cup <DATE>

Information: Single - Stableford; 12 Holes

Details

Tee times Handicap Marker Target times

Score of previous rd. Without scores of prev. round

Time area

from hole 1 0:00 o'clock

to hole 1 12:00 o'clock

1. Round

Print [F8]

From-To...

Single Person

Quit

Scorcard - single player

Print only this player:

Print more cards

Print cards without games

Print [F8]

Setup

Eject

Quit

Enter the player to be printed here. In a foursome, the card is of course printed with the partner.

Intranet check of the guests before printing

When you start printing scorecards for the first time in a tournament, you will be asked to compare the guest HCPs with the intranet. Normally, please select „Yes, check“ here

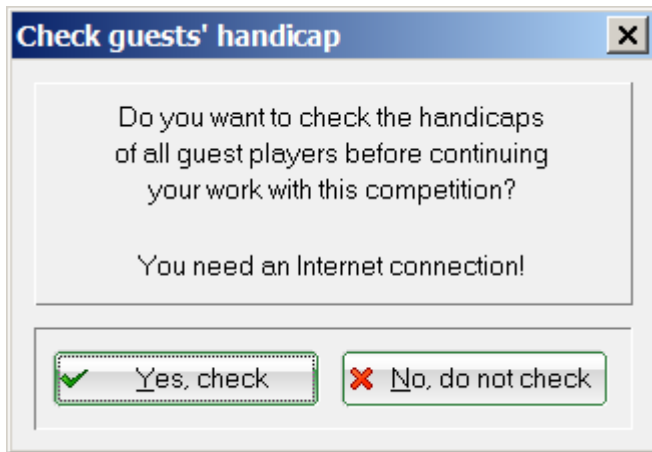

The result looks as follows. The line is highlighted in YELLOW if the handicap has changed and is highlighted in GREEN, if the handicap was already OK before the intranet check. If no club is specified for the player, the line is WHITE with the text „Abroad“. RED with the text WRONG ANSWER means that the player with the specified club cannot be found on the intranet.

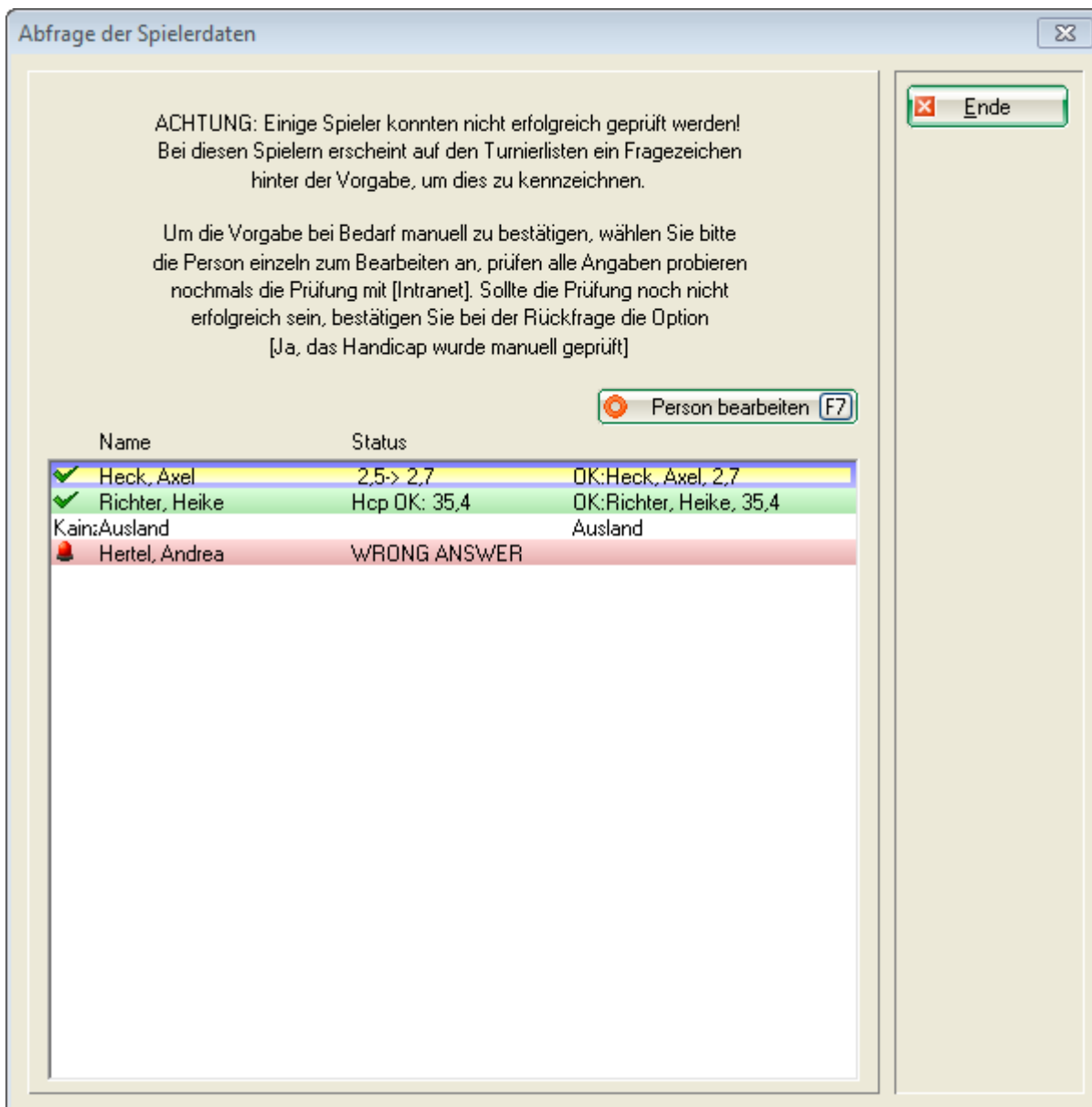

Message about new court data

If the association has provided a new rating for your course data, you will receive the following message when you print your scorecard:

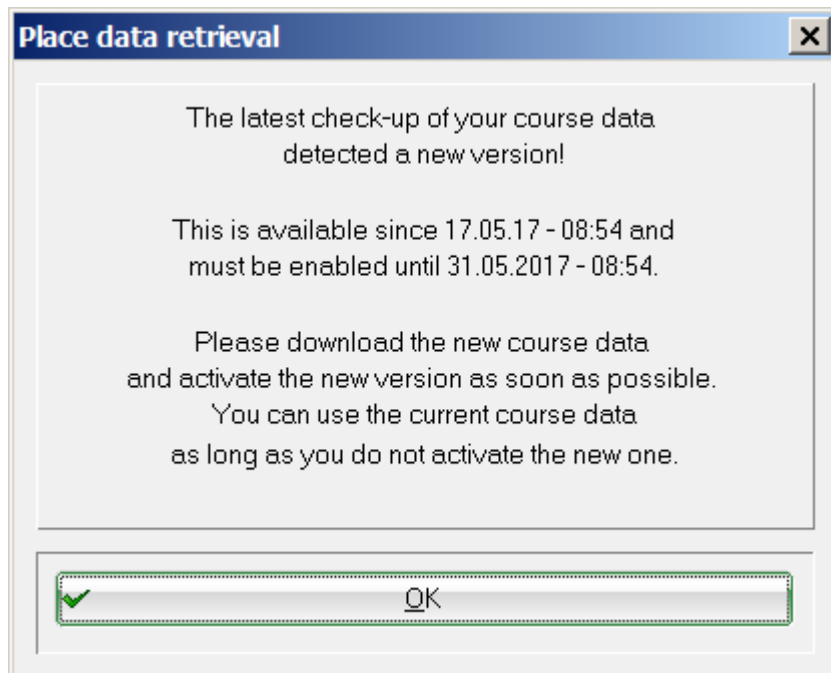

You can print the scorecards and complete the tournament with the previous course data up to the specified date (14 days)!

Within the deadline you should [load the new course data](#)! Once these have been loaded, the scorecards and the tournament conclusion can only be made with the new course data.

Stickers for a flag competition

First select the betting game, click on **Print/Scorecards** and select a „blank“ scorecard, e.g. **TYPE 8** (the endless and laser stickers offer far fewer options) and then click on then click on **Settings**:

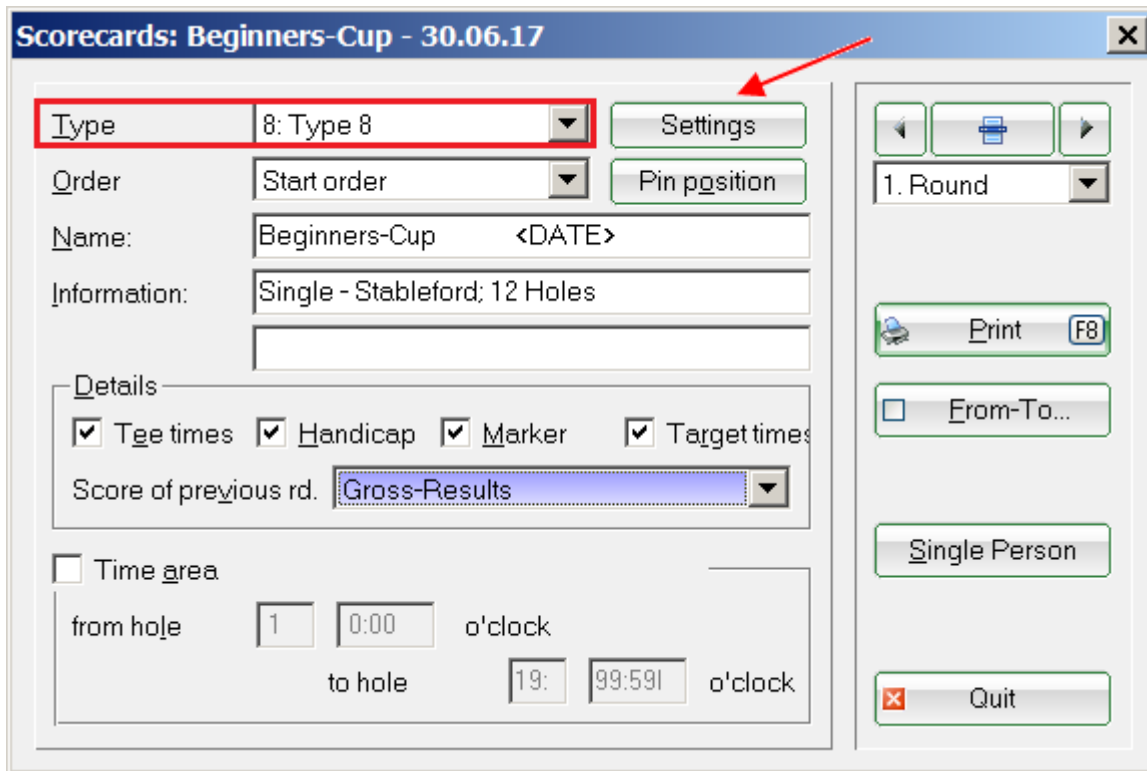

Then continue on the right with **Load from file**

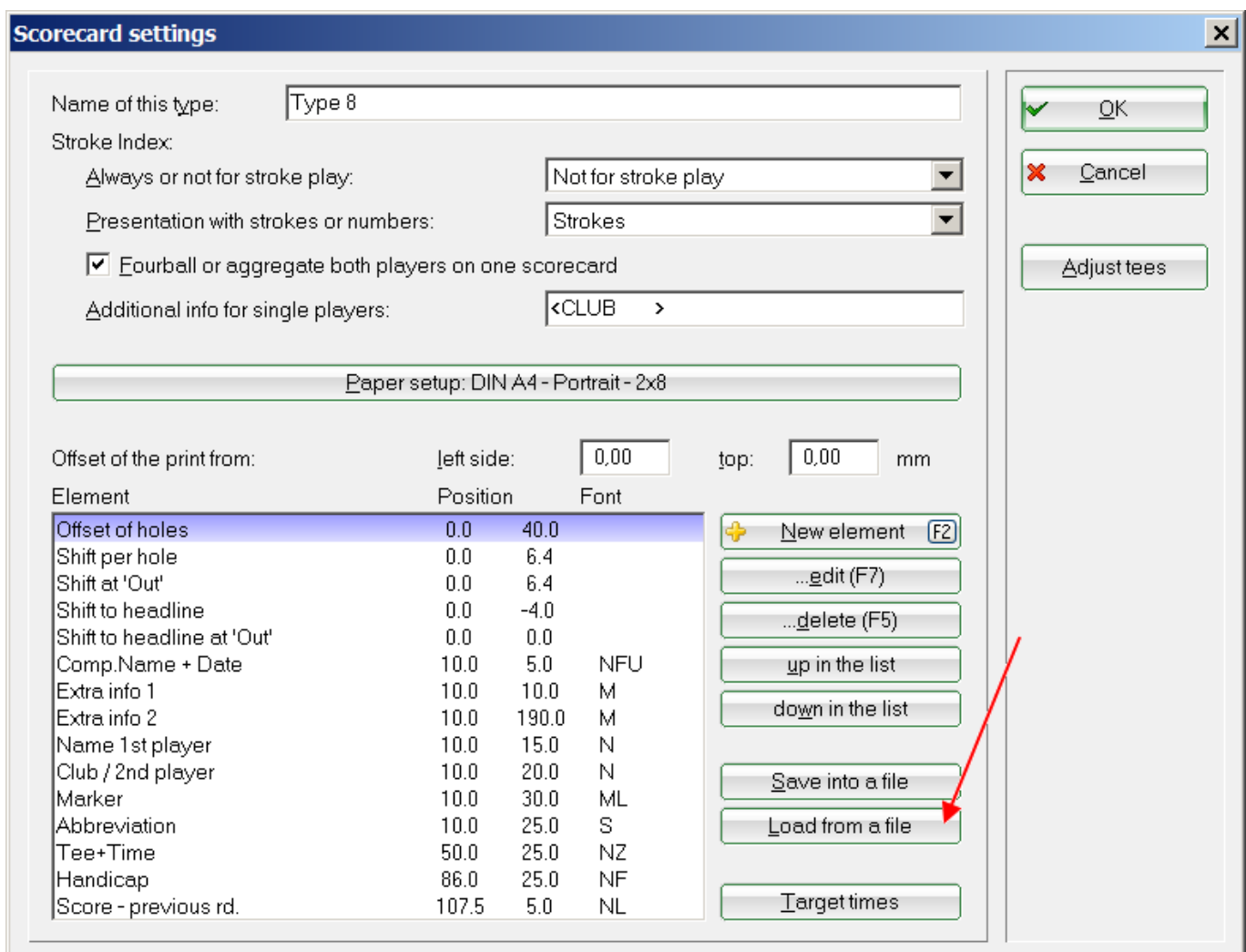

You get to the PC CADDIE main folder TEXTS, mark the Zweckform label 3665 (this would be best with 2 labels next to each other) and confirm with clearest with 2 stickers next to each other) and confirm with **open**. As you can see, there is also the file AUF3x8 directly in this selection, this would be a suitable setting for 3 stickers next to each other and 8 stickers below each other on an A4 sheet, if it is to be a little smaller. smaller.

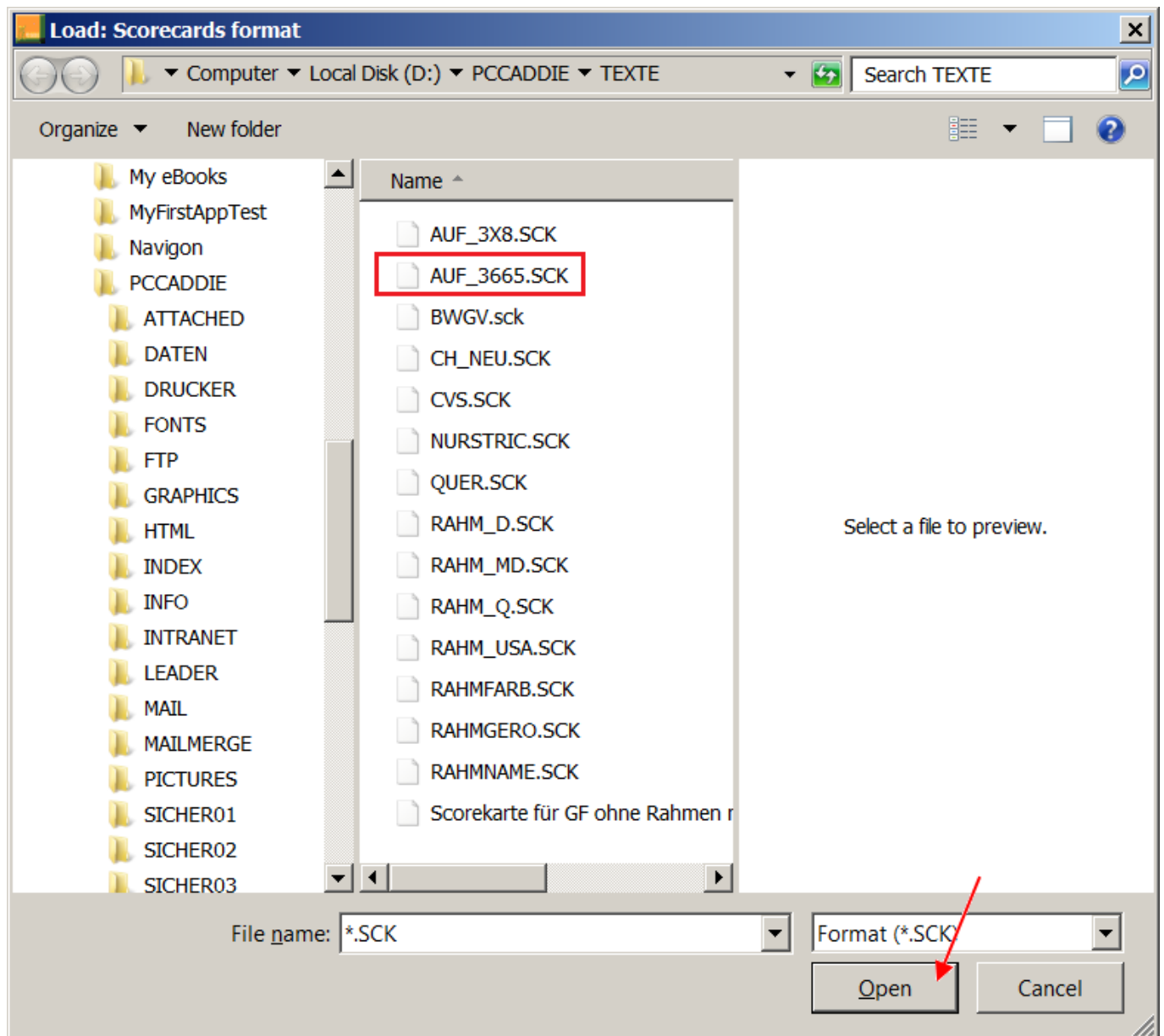

If you now replace the handicap expression with the target number of strokes, you are finished. To do this, first select „Handicap“ and choose **...edit F7**.

Scorecard settings ✕

Name of this type:

Stroke Index:

Always or not for stroke play:

Presentation with strokes or numbers:

Fourball or aggregate both players on one scorecard

Additional info for single players:

Paper setup: DIN A4 - Portrait - 2x8

Offset of the print from: left side: top: mm

Element	Position	Font
Offset of holes	0.0	40.0
Shift per hole	0.0	6.4
Shift at 'Out'	0.0	6.4
Shift to headline	0.0	-4.0
Shift to headline at 'Out'	0.0	0.0
Comp.Name + Date	10.0	5.0 NFU
Extra info 1	10.0	10.0 M
Extra info 2	10.0	190.0 M
Name 1st player	10.0	15.0 N
Club / 2nd player	10.0	20.0 N
Marker	10.0	30.0 ML
Abbreviation	10.0	25.0 S
Tee+Time	50.0	25.0 NZ
Handicap	86.0	25.0 NF
Score - previous rd.	107.5	5.0 NL



Remove the tick from „Print this information“, make a note of the settings (in order to then use them to use them for the target beat count instead) and confirm with **OK**.

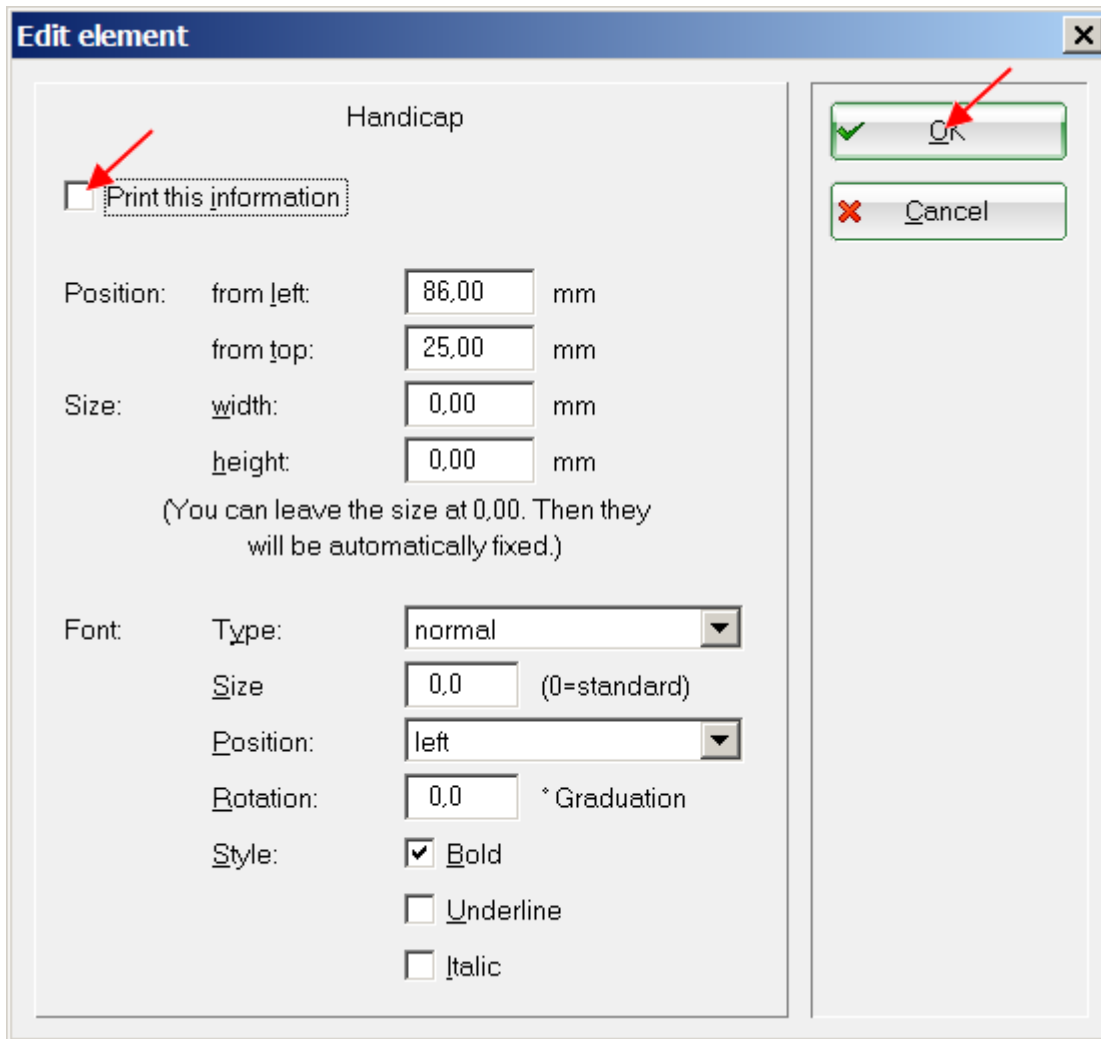

Click on the button **New element (F2)**.

Scorecard settings ✕

Name of this type:

Stroke Index:

Always or not for stroke play:

Presentation with strokes or numbers:

Fourball or aggregate both players on one scorecard

Additional info for single players:

Paper setup: DIN A4 - Portrait - 2x8

Offset of the print from: left side: top: mm

Element	Position	Font
Offset of holes	0.0	40.0
Shift per hole	0.0	6.4
Shift at 'Out'	0.0	6.4
Shift to headline	0.0	-4.0
Shift to headline at 'Out'	0.0	0.0
Comp.Name + Date	10.0	5.0 NFU
Extra info 1	10.0	10.0 M
Extra info 2	10.0	190.0 M
Name 1st player	10.0	15.0 N
Club / 2nd player	10.0	20.0 N
Marker	10.0	30.0 ML
Abbreviation	10.0	25.0 S
Tee+Time	50.0	25.0 NZ
Handicap	Switcher	
Score - previous rd.	107.5	5.0 NL

Select „Target beat rate“ and confirm with **OK**.

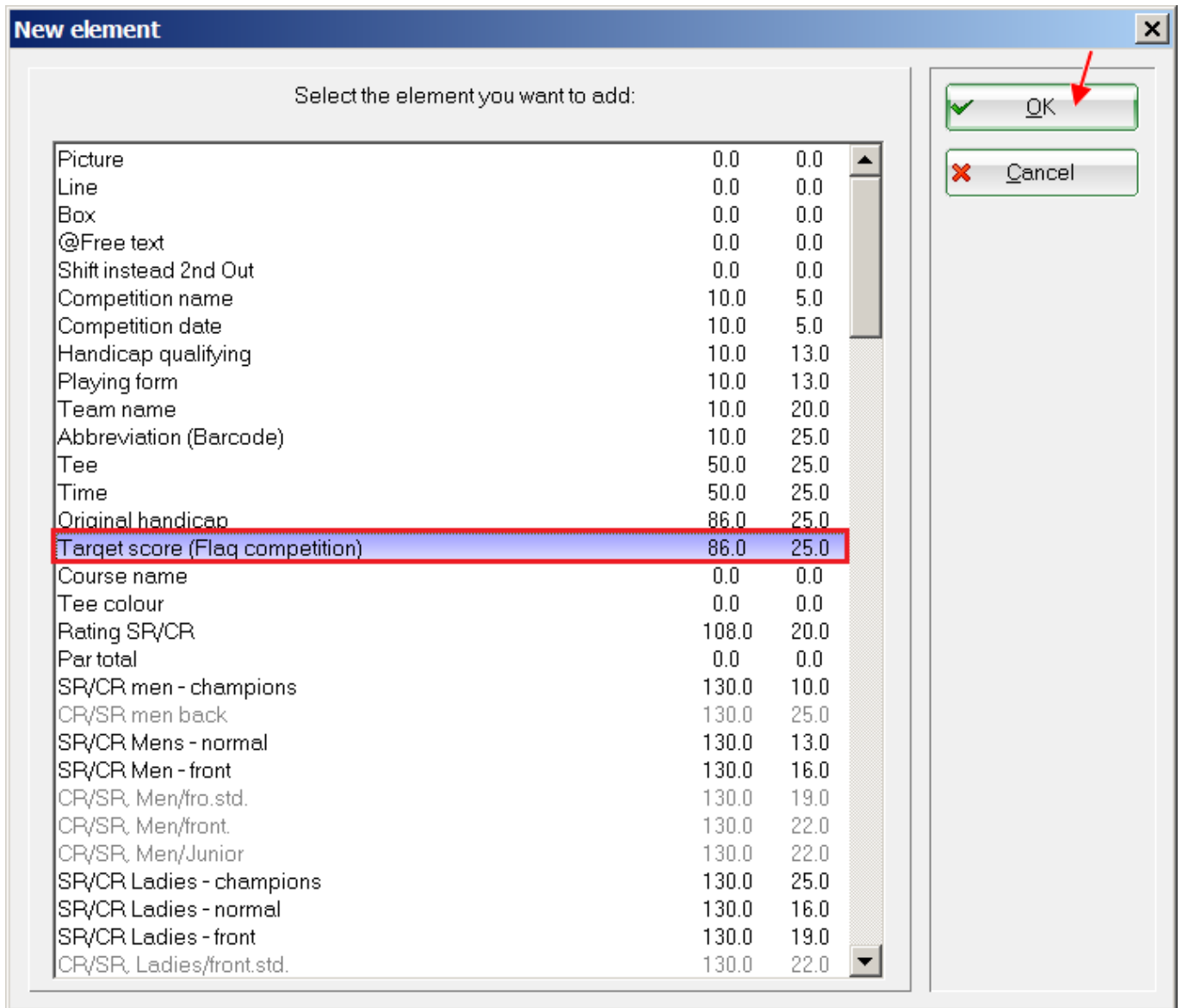

Check the settings that we have previously noted under „Handicap“; they may need to be corrected. Tick the „Print this information“ box and confirm with **OK**.

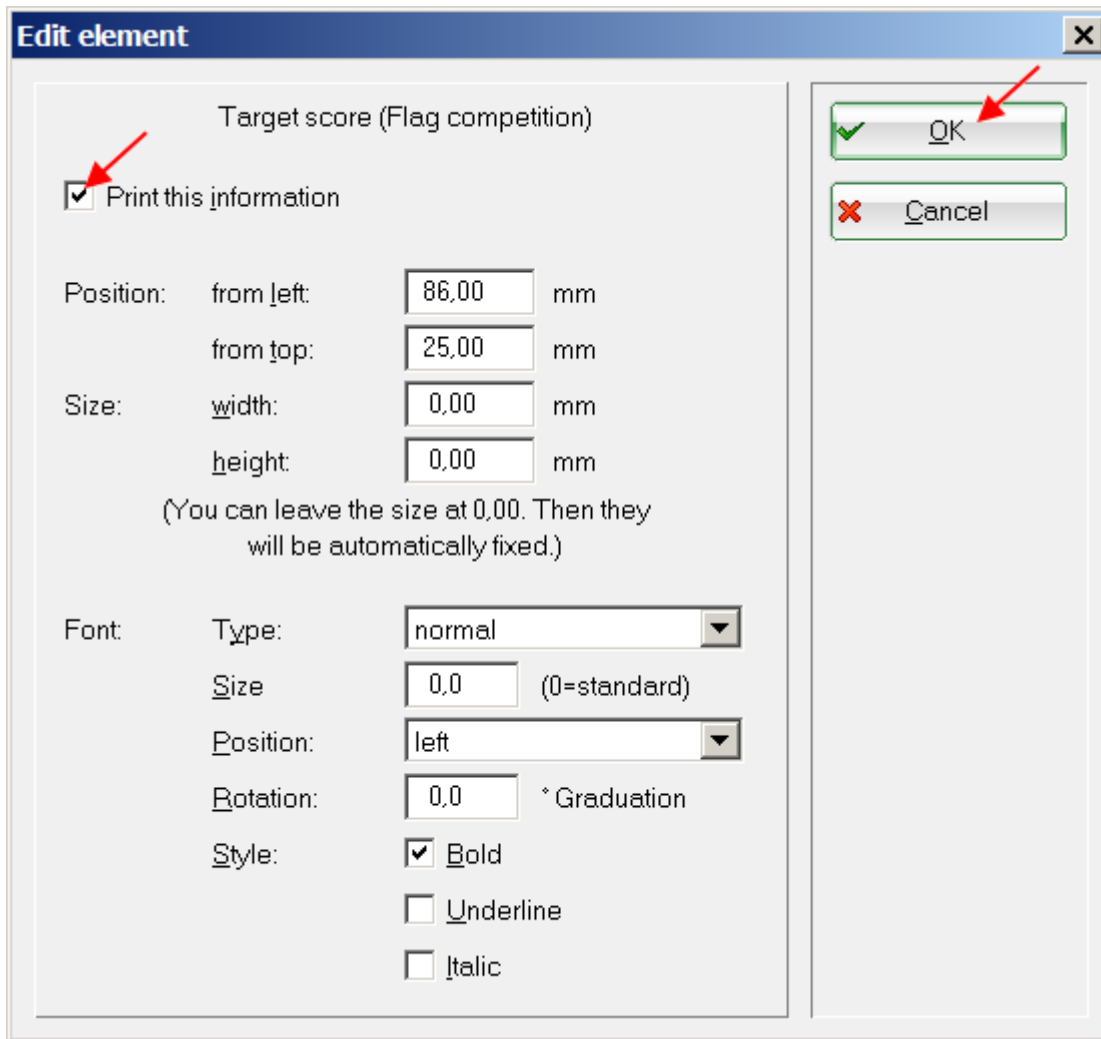

Confirm again with **OK** and you can print „Scorecards“ as usual, or you will now receive not the usual scorecards, but stickers. Here is a sample printout: (if you look a little further, we will show you how you can change the size of the stickers).

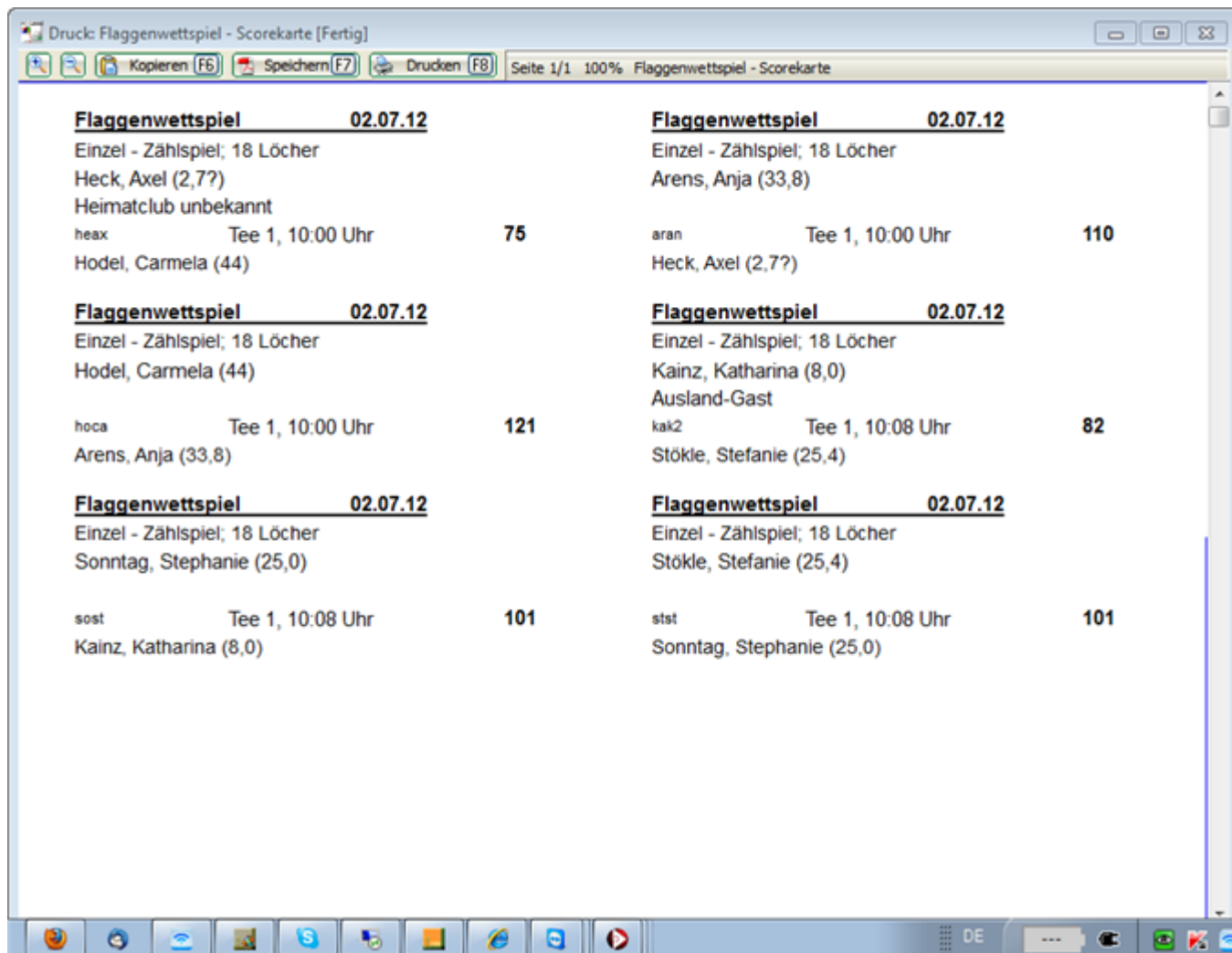

You can set the size of the stickers under „Paper size“:

Scorecard settings [X]

Name of this type:

Stroke Index:

Always or not for stroke play:

Presentation with strokes or numbers:

Fourball or aggregate both players on one scorecard

Additional info for single players:

Offset of the print from: left side: top: mm

Element	Position	Font
Offset of holes	0.0	40.0
Shift per hole	0.0	6.4
Shift at 'Out'	0.0	6.4
Shift to headline	0.0	-4.0
Shift to headline at 'Out'	0.0	0.0
Comp.Name + Date	10.0	5.0 NFU
Extra info 1	10.0	10.0 M
Extra info 2	10.0	190.0 M
Name 1st player	10.0	15.0 N
Club / 2nd player	10.0	20.0 N
Marker	10.0	30.0 ML
Abbreviation	10.0	25.0 S
Tee+Time	50.0	25.0 NZ
Handicap	Switcher	
Target score (Flag competition)	86.0	25.0 NLF

Buttons: + New element (F2), ...edit (F7), ...delete (F5), up in the list, down in the list, Save into a file, Load from a file, Target times

Buttons: OK, Cancel, Adjust tees

Pay particular attention to the settings at the bottom. You can set how many stickers next to each other and below each other on the sheet and how far the printout of the stickers should be shifted to the right and downwards to set the positions on a DIN A4 sheet.

Scorecards - paper setup [X]

Paper: Size:

Format:

Paper feed:

Special:

More scorecards on one sheet:

number of prints across:

down:

adjustment per card:

to the right: mm

down: mm

Buttons: OK, Cancel

Further scorecard layouts

Create scorecard copy for modification

If you want to make changes to your scorecard, you can first create a copy of your scorecard in order to make your changes here. This means that you still have the option of reverting to the original scorecard layout if necessary. To make a copy, first save the scorecard layout you are currently using. This is how it works:

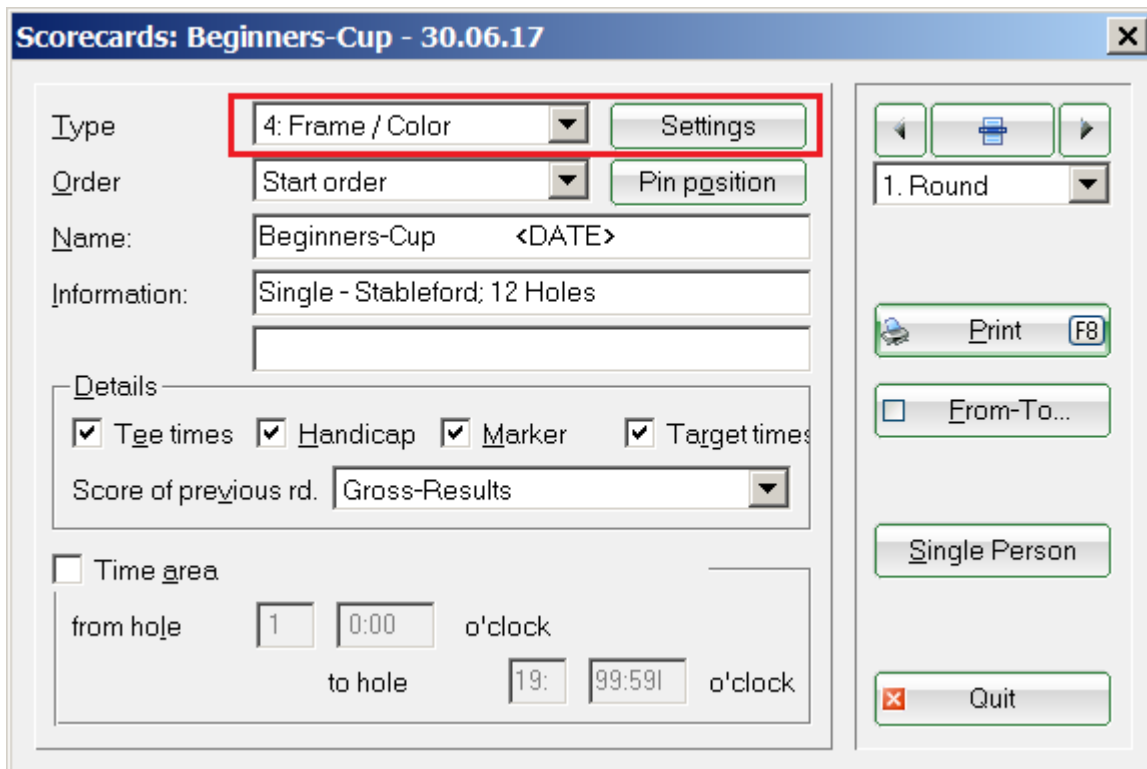

Select your scorecard type - here the „4“ - and click on „Settings“

Scorecard settings ✕

Name of this type:

Stroke Index:

Always or not for stroke play:

Presentation with strokes or numbers:

Fourball or aggregate both players on one scorecard

Additional info for single players:

Offset of the print from: left side: top: mm

Element	Position	Font
Offset of holes	0.0	40.0
Shift per hole	0.0	6.4
Shift at 'Out'	0.0	6.4
Shift to headline	0.0	-4.0
Shift to headline at 'Out'	0.0	0.0
Shift instead 2nd Out	0.0	0.0
Comp.Name + Date	10.0	5.0 NFU
Competition name	10.0	5.0 N
Competition date	10.0	5.0 N
Extra info 1	10.0	10.0 M
Extra info 2	10.0	190.0 M
Handicap qualifying	10.0	13.0 M
Playing form	10.0	13.0 M
Name 1st player	10.0	15.0 N
Club / 2nd player	10.0	20.0 N

Buttons on the right side of the table:

- + New element (F2)
- ...edit (F7)
- ...delete (F5)
- up in the list
- down in the list
- Save into a file** (highlighted with a red box)
- Load from a file
- Target times

Buttons on the far right:

- OK
- Cancel
- Adjust tees

Then select „Save to file“

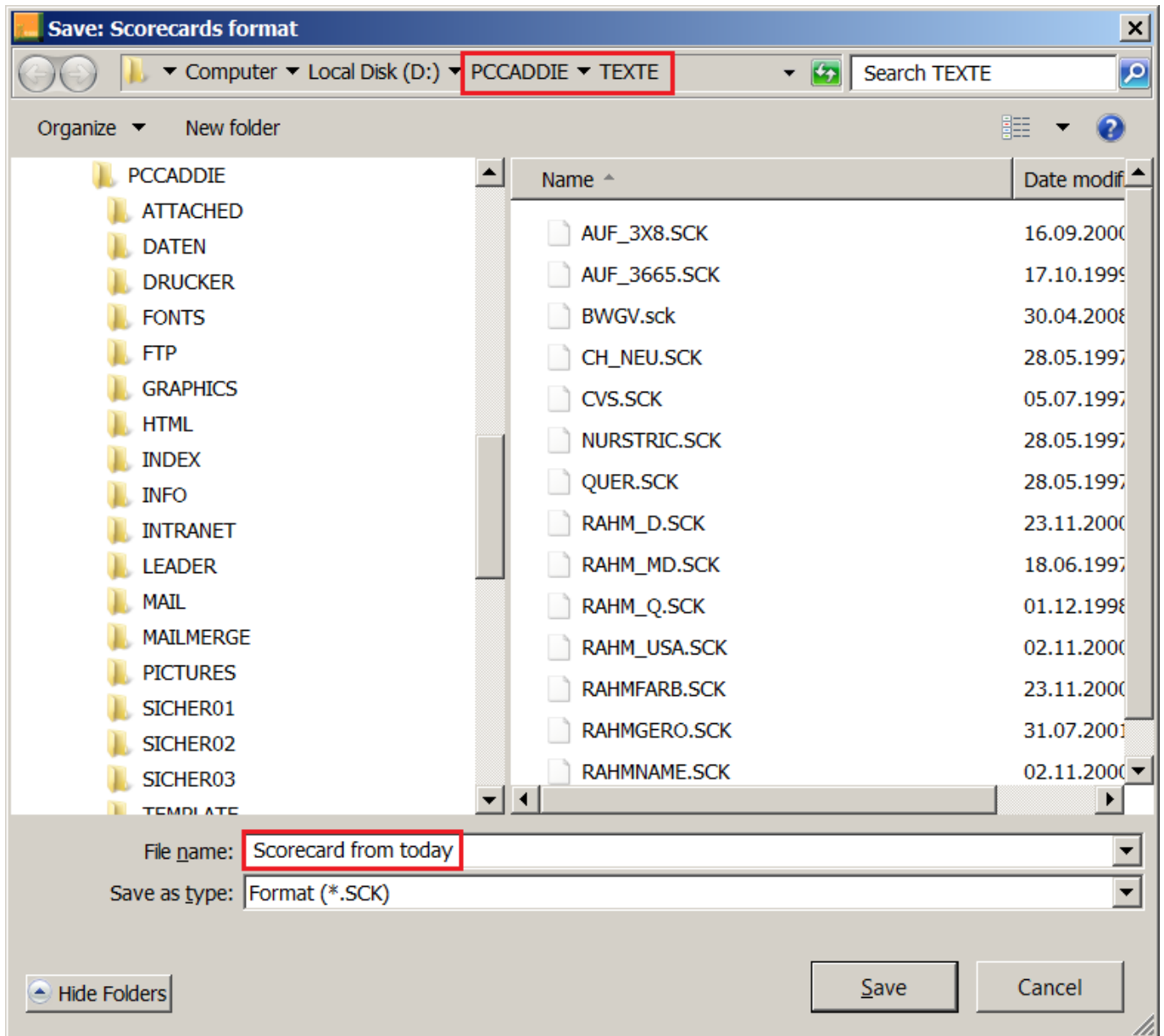

Ideally, you should save the scorecard setting in the PC CADDIE folder TEXTE. This is normally suggested automatically if no other path is preset. Give the scorecard a name with which you can identify it again and click on **Save**

You are then automatically back in the scorecard that you saved and should close this window with **OK** to exit this window, to return to the following window:

Scorecards: Beginners-Cup - 30.06.17 [X]

Type: **9: Typ 9** [Settings]

Order: Start order [Pin position]

Name: Beginners-Cup <DATE>

Information: Single - Stableford; 12 Holes

Details

Tee times Handicap Marker Target times

Score of previous rd. Gross-Results

Time area

from hole 1 0:00 o'clock

to hole 19: 99:59 o'clock

1. Round

Print [F8]

From-To...

Single Person

Quit

Now select a scorecard type that you are certainly not currently using, in the current example it is **type 9**. However, Scorecard landscape could also be entered here, for example, if you are sure that you never use Scorecard landscape for printing scorecards. So if you are sure that you have set a type that you do not use, click again on **Settings**.

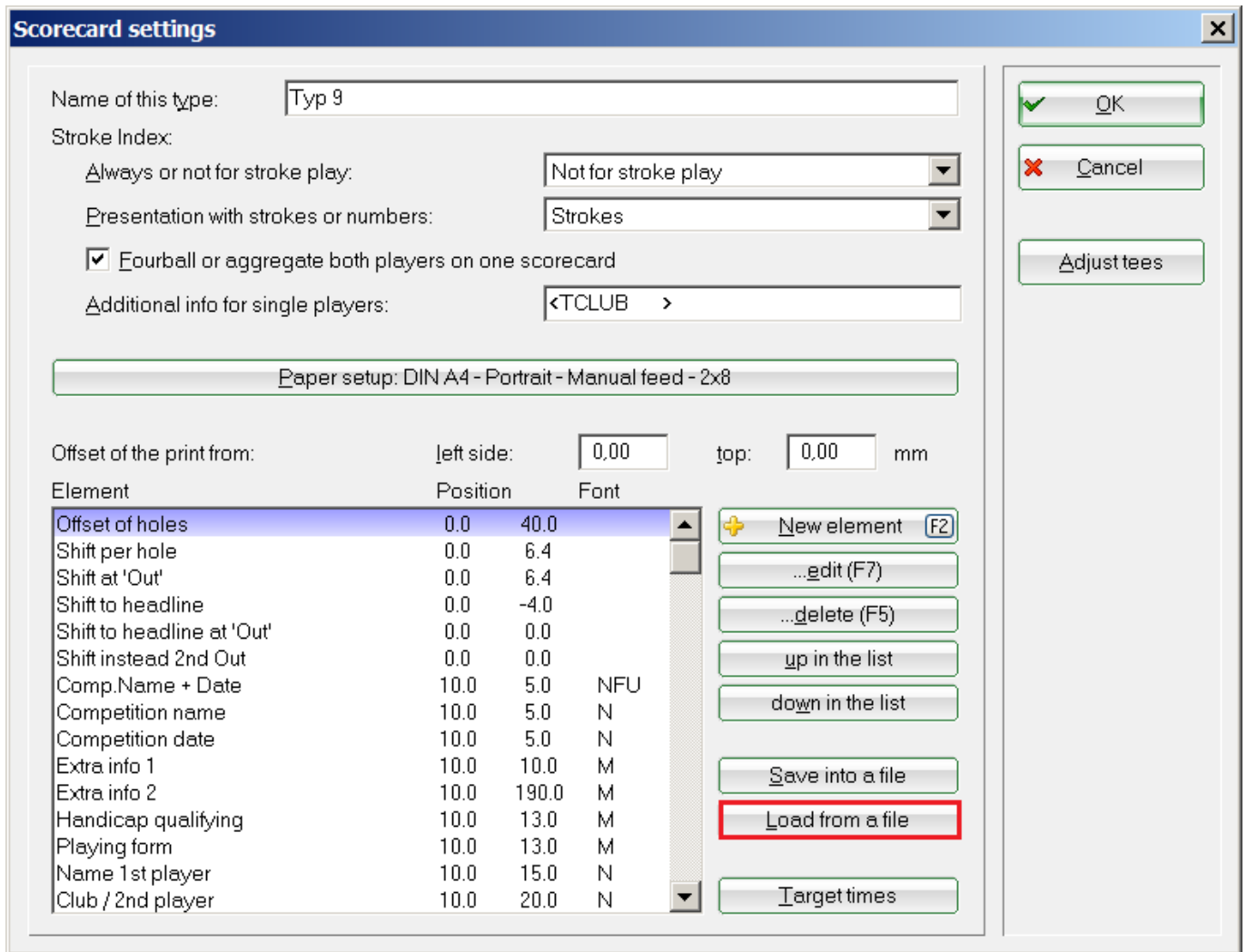

Then click on **Load from file**. You are automatically in the TEXTS folder and only need to select the file that you previously saved with the name.

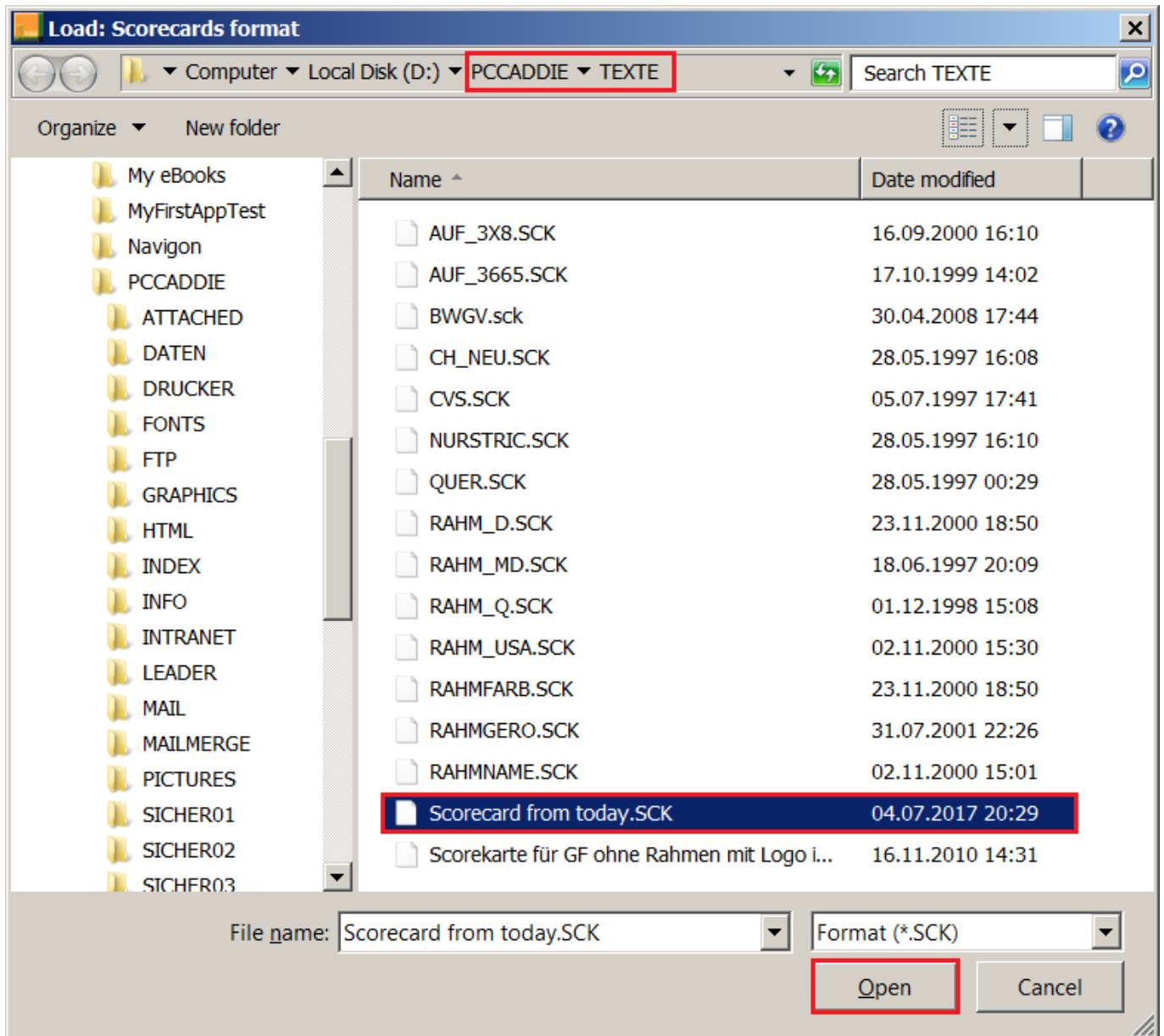

Then click on **Open** and you have set the copy of your scorecard - in this example to type9.

Scorecard settings [X]

Name of this type:

Stroke Index:

Always or not for stroke play:

Presentation with strokes or numbers:

Fourball or aggregate both players on one scorecard

Additional info for single players:

Paper setup: DIN A4 - Portrait - Manual feed - 2x8

Offset of the print from: left side: top: mm

Element	Position	Font
Offset of holes	0.0	40.0
Shift per hole	0.0	6.4
Shift at 'Out'	0.0	6.4
Shift to headline	0.0	-4.0
Shift to headline at 'Out'	0.0	0.0
Shift instead 2nd Out	0.0	0.0
Comp.Name + Date	10.0	5.0 NFU
Competition name	10.0	5.0 N
Competition date	10.0	5.0 N
Extra info 1	10.0	10.0 M
Extra info 2	10.0	190.0 M
Handicap qualifying	10.0	13.0 M
Playing form	10.0	13.0 M
Name 1st player	10.0	15.0 N
Club / 2nd player	10.0	20.0 N

Buttons: New element (F2), ...edit (F7), ...delete (F5), up in the list, down in the list, Save into a file, Load from a file, Target times

Buttons: OK, Cancel, Adjust tees

Give the COPY of your scorecard a new name!

As soon as you click **OK** the layout will be available to you under type 9 with the new name. You can now make your desired changes here without affecting the original.

Print preliminary round result hole by hole

You can also use „Print preliminary round results“ for printing the intermediate results in Eclectic tournaments.



It is important **important that you print the previous intermediate result BEFORE printing the scorecard for the next round (screen print is sufficient)**

There are 2 ways to set up the tournaments:

- Multi-Eclectic from several single tournaments (recommended if the rounds are spread over the year)

It is important that you select all tournaments when printing the interim results, including those that will be played in the future for the Eclectic.

Have a look here: [Evaluate and print annual eclectic](#)

- Multi-round tournament Eclectic hole-by-hole (recommended if one round is played daily and

the dates are close together)

Competition datas: Tournament name - 04.07.17 - Participants: 1 / Guests: 1

Name, Date, Course

Code: 17004 Name: Tournament name

Holes: 54 2nd Round 3rd Round

Date: 04.07.17 05.07.17 06.07.17

Course: 7708.1 Bad Waldsee, Obe Several courses in play

HCP limit of the tees: Men: --- Ladies: --

Competition conditions

HCP limit... ...Entry ...Calculation Hcp factor

Playing form: Single Special

Scoring: Stableford

Sum/Eclectic: Eclectic by holes

Tie: Most difficult/Easiest 9, 6, 3, 1

Blind hole: No

Annual prize: No Compet. text Pin positions

Intern/Guests: Open Prizes/Categories Team scoring

Qualifying: Not handicap qualifying

project

New

Save (F1)

Delete (F5)

Copy from

Player

Scores

Print (F8)

Start fee

Transfer scores

Internet

Quit

 In the following screenshot you can see a printed scorecard with the Eclectic hole results achieved so far. If no result is printed for a hole, the hole has been „cancelled“.

Turnier Eclectic 23.05.14											
Loch-Eclectic - Einzel - Stableford; 36 Löcher, 2. Runde						18 Löcher, GC Oberschwaben					
Stökle, Stefanie (25,4?)						ROT CR: 74.0 / Slope: 132					
Heimatclub unbekannt											
Tee 1, 10:00 Uhr											
Zeit	Loch	Herrn	Damen	Vorg-Vert.	Par	Spieler 32		Markier Herrn	Markier Vorg-Vert.	Markier Par	
10:17	1	476	439	15	5	/	4	///	15	5	
10:31	2	334	296	11	4	//	5	///	11	4	
10:46	3	349	317	13	4	//	4	///	13	4	
11:02	4	448	396	7	5	//	5	///	7	5	
11:18	5	391	326	3	4	//	4	///	3	4	
11:33	6	427	371	17	5	/	5	///	17	5	
11:46	7	164	143	9	3	//	4	///	9	3	
11:59	8	415	378	1	4	//	5	///	1	4	
12:11	9	172	152	5	3	//	7	///	5	3	
	Out	3176	2818		37						37
12:28	10	198	168	6	3	//		///	6	3	
12:37	11	423	365	2	4	//		///	2	4	
12:54	12	492	434	8	5	//		///	8	5	
13:06	13	162	143	12	3	//	4	///	12	3	
13:20	14	294	256	14	4	//	5	///	14	4	
13:37	15	489	418	10	5	//	3	///	10	5	
13:46	16	149	128	18	3	/	4	///	18	3	
14:03	17	349	307	4	4	//	5	///	4	4	
14:17	18	275	255	16	4	/	5	///	16	4	
	In	2831	2474		35						35
	Out	3176	2818		37						37
	Tot.	6007	5292		72						72
	Hcp										
	Net.										

Unterschrift Zähler

Herkel, Armin (54?)

Unterschrift Spieler

We will now explain how you can complete the printing of the preliminary round results on your scorecard yourself.

It is best to test the changes for the scorecard print in a scorecard copy.

The creation of the copy is described here: [Create a copy of the scorecard](#)

When you are ready, next think about where you want to position the hole-by-hole pre-round scores. This could be to the right of the handicap lines for the player. So that you can adjust the position for printing position for printing, it is best to look at the position settings for **Strokes, 1st player**. Select the command as shown in the following screenshot and click on the right on **Edit**

Scorecard settings



Name of this type:

Stroke Index:

Always or not for stroke play:

Presentation with strokes or numbers:

Fourball or aggregate both players on one scorecard

Offset of the print from: left side: top: mm

Element	Position	Font	
Ladies, back tees	3.0	79.0	MZ
@Zeit	4.0	88.0	NL
Name, 1st player	4.0	97.0	ML
Name, 2nd player	4.0	106.5	ML
Name, 3rd player	4.0	116.3	ML
Name, 4th player	4.0	116.0	ML
Strokes, 1st player	83.5	0.0	ML
Strokes, 2nd player	0.0	104.0	ML
Strokes, 3rd player	0.0	113.8	ML
Strokes, 4th player	0.0	123.5	ML
Strokes, marker	119.5	0.0	ML
Linie: 0.80	2.0	6.0	
Linie: 0.50	102.0	23.0	
Linie: 0.50	2.0	40.0	
Linie: 0.50	2.0	49.0	

Edit element [X]

Strokes, 1st player

Print this information

Position: from left: mm

 from top: mm

Size: width: mm

 height: mm

(You can leave the size at 0,00. Then they will be automatically fixed.)

Font: Type: ▼

 Size: (0=standard)

 Position: ▼

 Rotation: ° Graduation

 Style: Bold

Underline

Italic

Then copy all the settings from „Strokes, 1st player“ here. For the setting of the first round hole results, which in our example are to be printed to the right of the player strokes, we will only add the corresponding millimetres to „Position from left“ the corresponding millimetres. Everything noted? Then go back to this window and click on the right on **New element**

Scorecard settings ✕

Name of this type:

Stroke Index:

Always or not for stroke play:

Presentation with strokes or numbers:

Fourball or aggregate both players on one scorecard

Additional info for single players:

Paper setup: DIN A4 - Portrait - Manual feed - 2x8

Offset of the print from: left side: top: mm

Element	Position	Font	
Score of prev.round	85.0	0.0	M
Vor.-Loch-Erg., 2. marker	85.0	0.0	M
Vor.-Loch-Erg., 2. Player	85.0	0.0	M
Strokes, 1st player	85.0	0.0	M
Strokes, 2nd player	97.0	0.0	M
Strokes, 3rd player	105.0	0.0	M
Strokes, 4th player	112.5	0.0	M
Strokes, marker	112.5	0.0	M
Strokes, 2. Marker	112.5	0.0	M
Maximum no. of strokes	85.0	0.0	M
Maximum stroke, 2nd pl.	97.0	0.0	M
Maximum stroke, 3rd pl.	105.0	0.0	M
Maximum stroke, 4th pl.	112.5	0.0	M
Maximum stroke, marker	112.5	0.0	M
Maximum stroke, 2nd marker	112.5	0.0	M

+ New element (F2)

...edit (F7)

...delete (F5)

up in the list

down in the list

Save into a file

Load from a file

Target times

Scroll here and search for **Pre-round hole erg.**

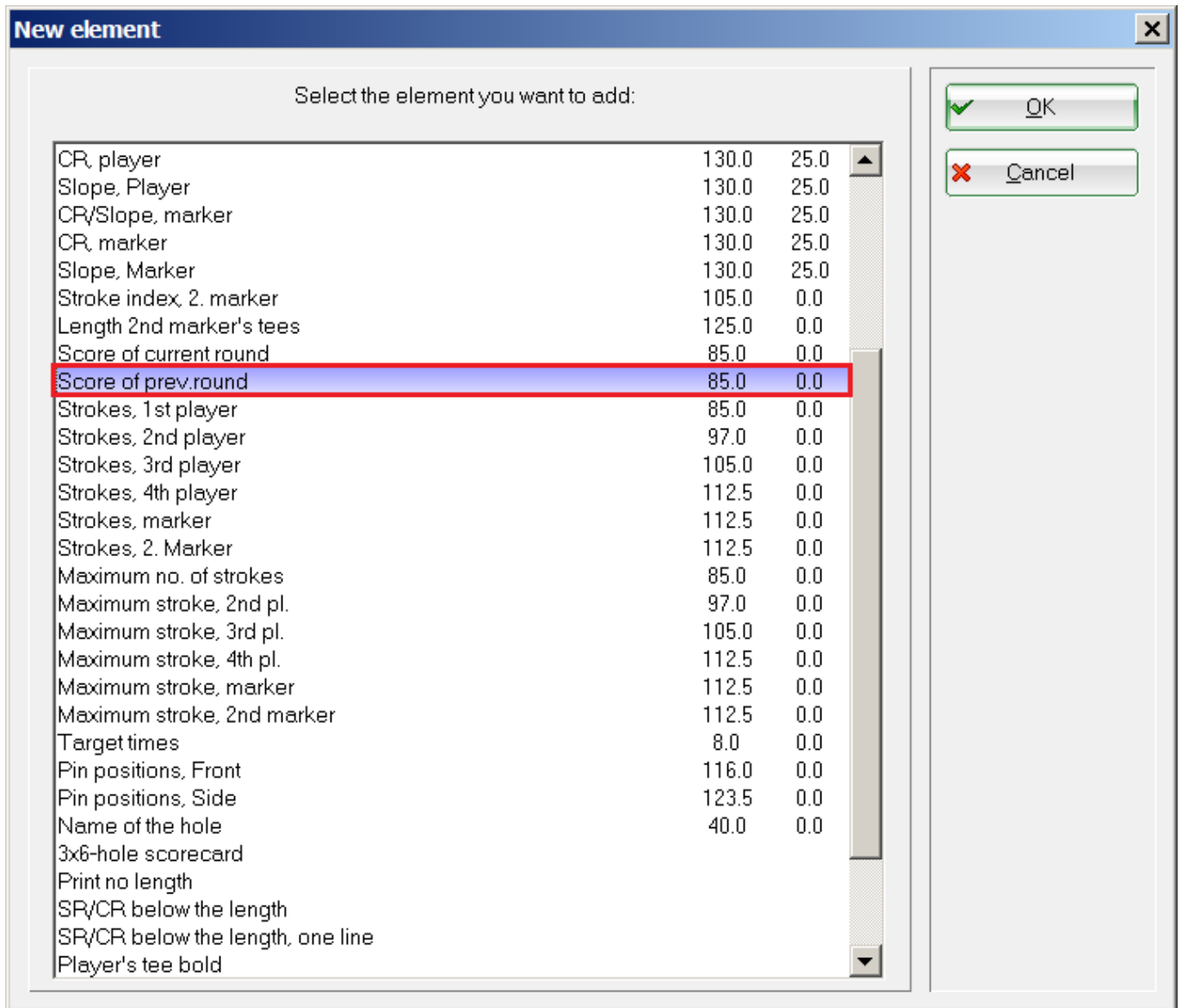

Select the „Pre-round hole creation“ command and confirm with **OK**

You can then enter the position for the command. Compare the settings with your previously noted settings and change as required. Pay attention to „Position from left“

Score of prev.round

Print this information

Position: from left: mm

from top: mm

Size: width: mm

height: mm

(You can leave the size at 0,00. Then they will be automatically fixed.)

Font: Type:

Size: (0=standard)

Position:

Rotation: ° Graduation

Style: Bold

Underline

Italic

OK

Cancel

Scorecard settings ✕

Name of this type:

Stroke Index:

Always or not for stroke play:

Presentation with strokes or numbers:

Fourball or aggregate both players on one scorecard

Additional info for single players:

Paper setup: DIN A4 - Portrait - Manual feed - 2x8

Offset of the print from: left side: top: mm

Element	Position	Font
Gentlemen length, automatically	40.0	0.0 MZ
Ladies length, automatically	63.0	0.0 MZ
Length of own tees	63.0	0.0 MZ
Strokes, Men/back	72.5	0.0 MR
Strokes, men back	72.5	0.0 MR
HCP-Vert., Men/back std.	72.5	0.0 MR
Strokes, 1st player	85.0	0.0 ML
Score of prev. round	95.0	0.0 ML
Stroke index, Men/middle	72.5	0.0 MR
Stroke index, Men/front std.	72.5	0.0 MR
Stroke index, Men/front	72.5	0.0 MR
Stroke-index, Men/Junior	72.5	0.0 MR
HCP-Vert., Ladies/back	72.5	0.0 MR
HCP-Vert., Ladies/back std.	72.5	0.0 MR
HCP-Vert., Ladies/middle	72.5	0.0 MR

When you have finished everything, you will see that the command is now available for your scorecard. Confirm with OK and test the scorecard printout for the 2nd round in a suitable tournament (of course, the player should already have a result in the 1st round)

Before printing, you can also set whether you want to print the gross or net results.

Scorecards: Tournament name - 04.07.17 [X]

Type: 6: Scorecard Owinge [Settings]

Order: Start order [Pin position]

Name: Tournament name <DATE>

Information: Single - Stableford; 9 Holes

Details

Tee times Handicap Marker Target times

Score of previous rd. Net-Results

Time area

from hole 1 0:00 o'clock

to hole 19: 99:59! o'clock

[Print F8]

[From-To...]

[Single Person]

[Quit]



Similarly, you can also print the command for the preliminary round result of the counter. The command for this is called: **Pre-hole result, counter** and you will also find this under „new element“. You could place this e.g. near the **dashes, counters** for example. Good luck!

Example scorecard with hole names

The entry of hole names is explained at [Loading course data from the intranet](#)

PC CADDIE://online Turnier 06.01.11										
Einzel - Hop 0 - 18,4: Zählspiel - Hop 18,5 - 45: Stableford; 54 LÖcher, 3. Runde										
Heck, Axel (2,5)										
Wittenbeck, Ostsee G										
Kurs B+A, Rechberg+Hohenstaufen										
2 GELB CR: 70.8 / Slope: 121										
name:										
Loch		Herrn	Damen	Vorg- Vert.	Par	Spieler				
1b	Loch Näss	366	366	5	4					
2b	Lärchengrund	305	305	15	4					
3b	Bumerang	142	142	13	3					
4b	Teufelsbuche	497	497	3	5					
5b	Big Penn	327	327	9	4					
6b	Max und Moritz	172	172	7	3					
7b	Schaulnstand	375	375	1	4					
8b	Adlerhorst	147	147	17	3					
9b	Jetänger Jelleber	458	458	11	5					
Out		2789	2789		35					
1a	Wasserkuppe	319	319	12	4					
2a	Wesengrund	145	145	10	3					
3a	Eicheneck	349	349	14	4					
4a	Startbahn West	528	528	2	5					
5a	Stuten Lulsee	355	355	6	4					
6a	Scharfe Ecke	129	129	18	3					
7a	007	376	376	8	4					
8a	Ypsilon	306	306	16	4					
9a	Durststrecke	547	547	4	5					
In		3054	3054		36					
Out		2789	2789		35					
Tot.		5843	5843		71					
SR		121	130	Hop						
CR		70.8	77.3	Net.						

Unterschrift Zähler

Unterschrift Spieler

Customised scorecard templates

PC CADDIE will be happy to create a customised template for you. Please send an e-mail to support@pccaddie.com to enquire about the current prices and offers for template creation.

Sample print scorecard with filled calculation

If you have entered 36 in the tournament mask under Calculation, the scorecard for a player with a higher handicap will look like this:

- 43 is the game handicap for the set calculation 36,
- in brackets is the original handicap 45 with the corresponding handicap 52,
- the handicap lines are printed in full on the scorecard with 52.
- This is absolutely essential, as the tournament could be handicapped and the player must be counted with the original handicap of 45 for the scorecard result.
- Only on the results list will the net player be sorted with a calculation of 36 and a handicap of

43, and will therefore drop further down the ranking.

TESTTURNIER		06.05.15													
Einzel - Stableford; 18 Löcher															
Stöke, Stefanie (45)		18 Löcher, GC Schloss Langenstein													
Owingen Überlingen		ROT CR: 73.7 / Slope: 131													
stet Tee 1, 10:00 Uhr		43 (45->52)													
aln2	Loch	Weiss Herren	GELB	BLAU	ROT	Vorg.-Vert.	Par	Spieler							
///	1	382	355	332	332	5	4	///							
///	2	396	372	324	324	3	4	///							
///	3	486	466	466	413	7	5	///							
//	4	346	319	279	279	13	4	///							
//	5	203	188	154	154	11	3	///							
//	6	364	333	293	293	9	4	///							
//	7	137	117	96	96	17	3	//							
///	8	360	343	302	302	1	4	///							
//	9	433	433	411	380	15	5	///							
	Out	3107	2926	2657	2573		36								
///	10	399	374	343	343	6	4	///							
//	11	339	320	275	275	16	4	///							
//	12	391	372	336	336	8	4	///							
//	13	170	160	136	136	18	3	//							
//	14	467	452	452	408	10	5	///							
///	15	536	505	443	443	4	5	///							
//	16	201	180	155	155	14	3	///							
///	17	416	399	346	346	2	4	///							

Unterschrift Zähler

Alex. Nina (-)